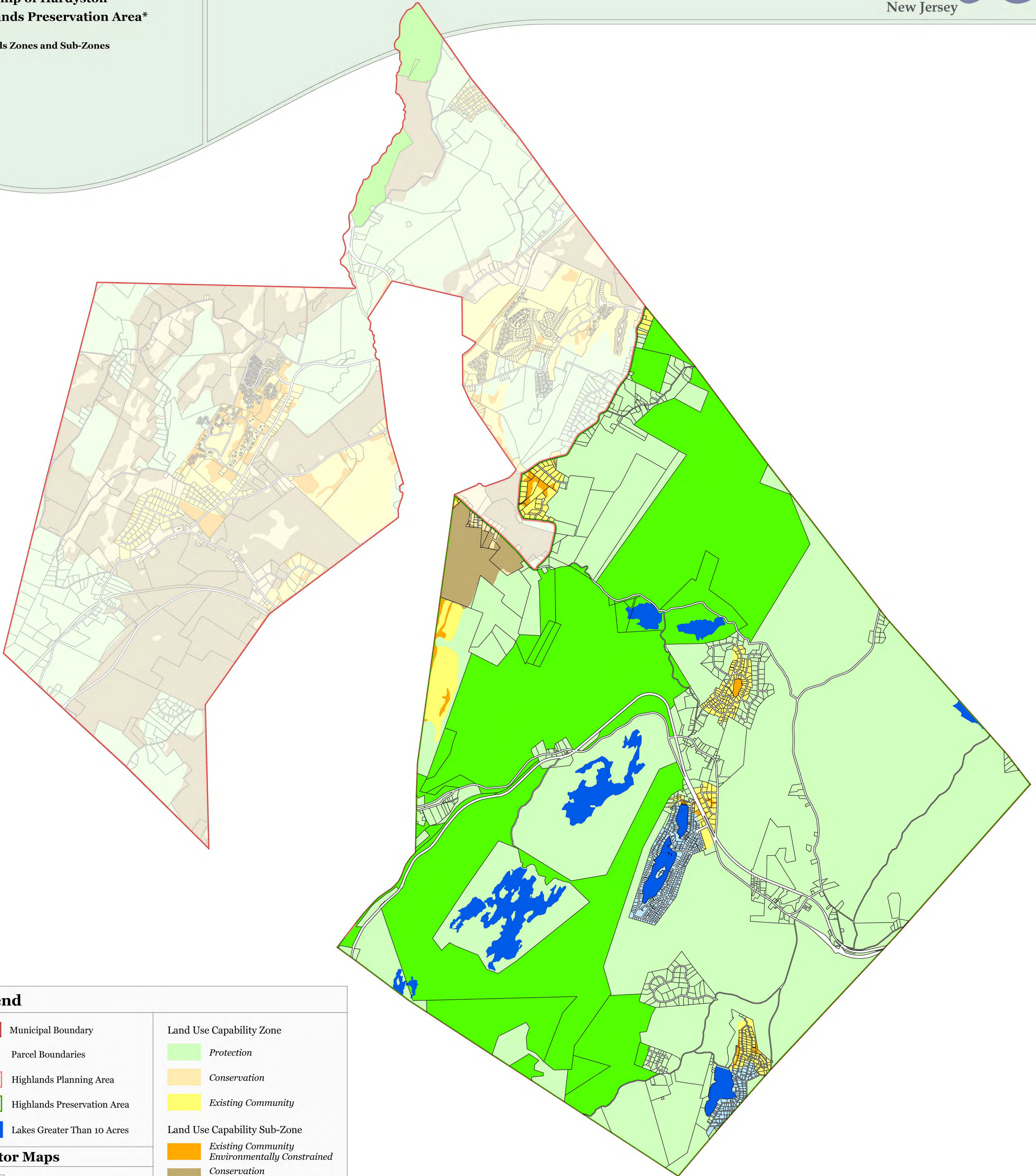

**Exhibit 1:**

**TOWNSHIP OF HARDYSTON, SUSSEX COUNTY, NJ**

Township of Hardyston  
Highlands Preservation Area\*

Highlands Zones and Sub-Zones



**Legend**

-  Municipal Boundary
-  Parcel Boundaries
-  Highlands Planning Area
-  Highlands Preservation Area
-  Lakes Greater Than 10 Acres

- Land Use Capability Zone**
  -  Protection
  -  Conservation
  -  Existing Community
- Land Use Capability Sub-Zone**
  -  Existing Community Environmentally Constrained
  -  Conservation Environmentally Constrained
  -  Lake Community
  -  Wildlife Management

**Locator Maps**

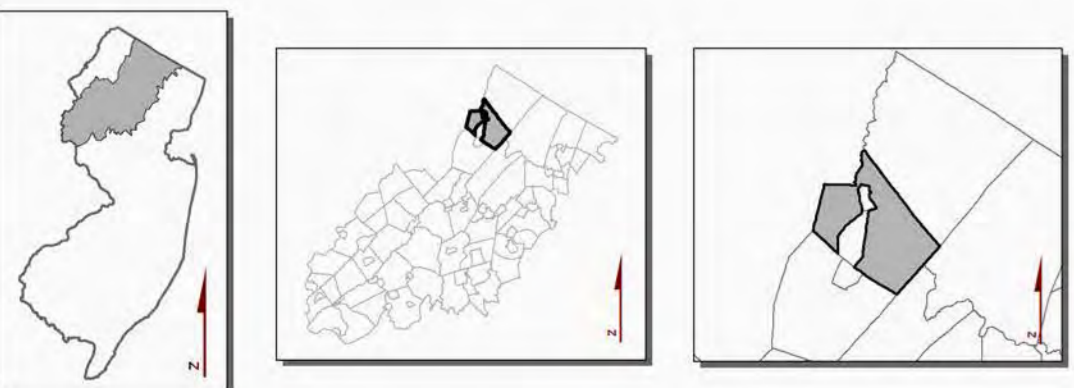

\*Planning Area shown for informational purposes only.



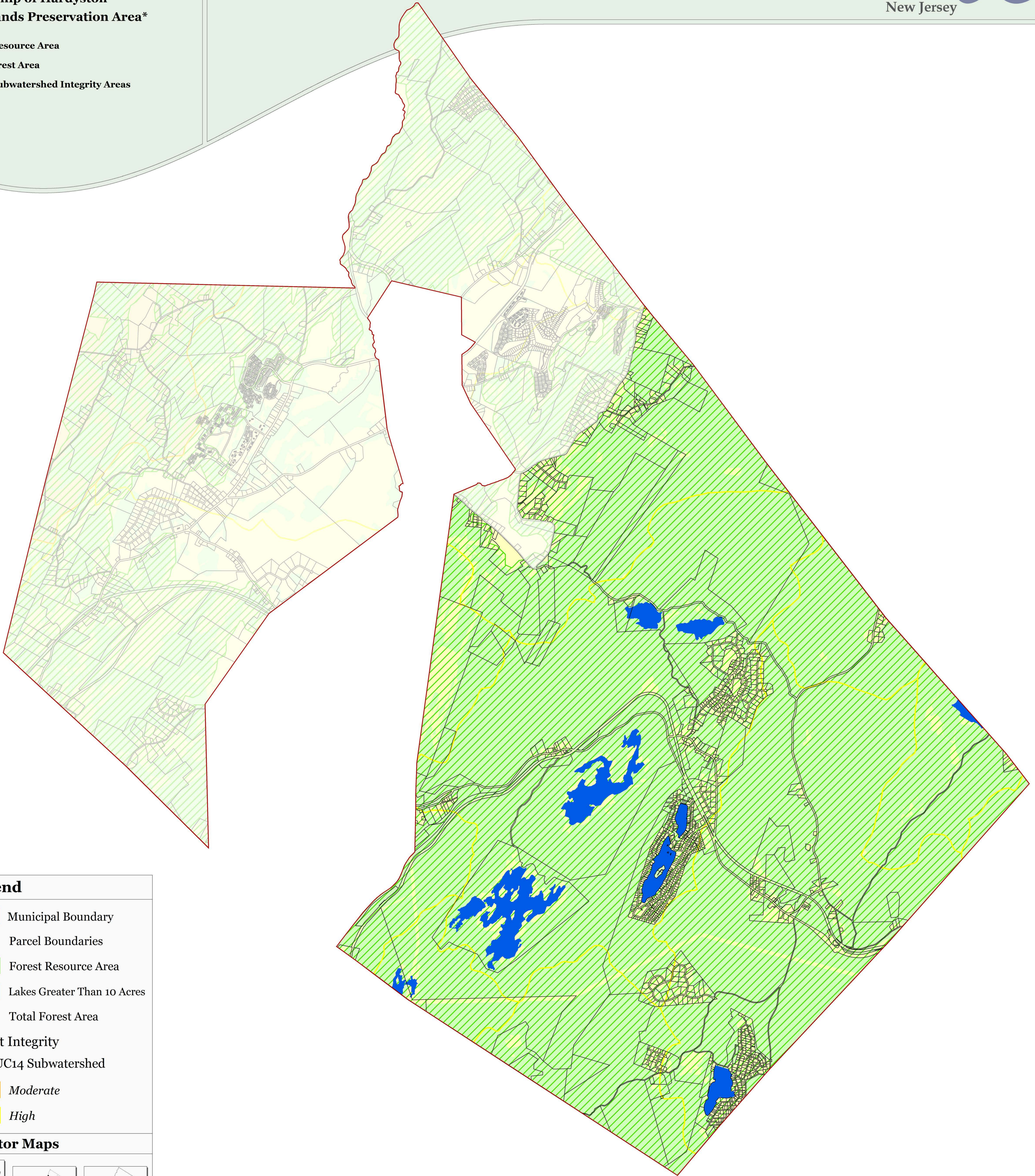

**Exhibit 2:**

**TOWNSHIP OF HARDYSTON, SUSSEX COUNTY, NJ**

**Township of Hardyston  
Highlands Preservation Area\***

- Forest Resource Area
- Total Forest Area
- Forest Subwatershed Integrity Areas



**Legend**

-  Municipal Boundary
-  Parcel Boundaries
-  Forest Resource Area
-  Lakes Greater Than 10 Acres
-  Total Forest Area
- Forest Integrity  
By HUC14 Subwatershed**
-  Moderate
-  High

**Locator Maps**

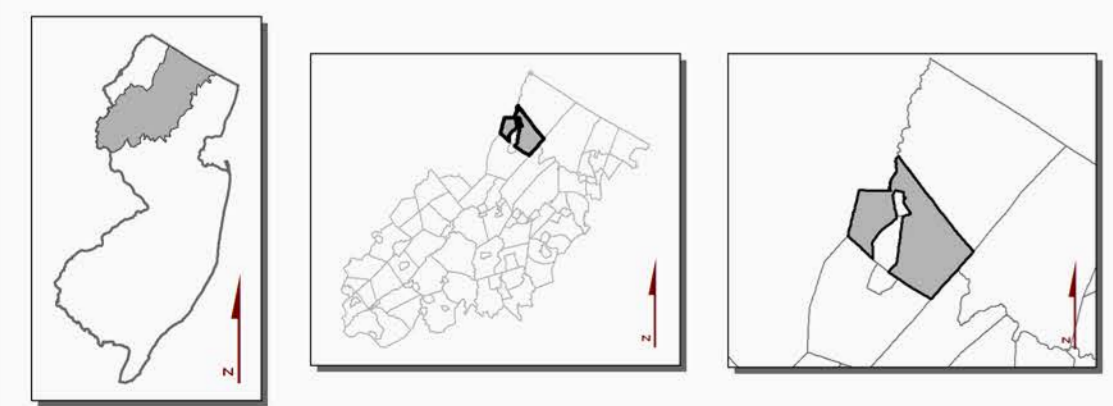

\*Planning Area shown for informational purposes only.





# Exhibit 3:

# TOWNSHIP OF HARDYSTON, SUSSEX COUNTY, NJ



## Township of Hardyston Highlands Preservation Area\*

- Highlands Open Waters
- Watershed Resource Value Areas
- Lake Management Areas

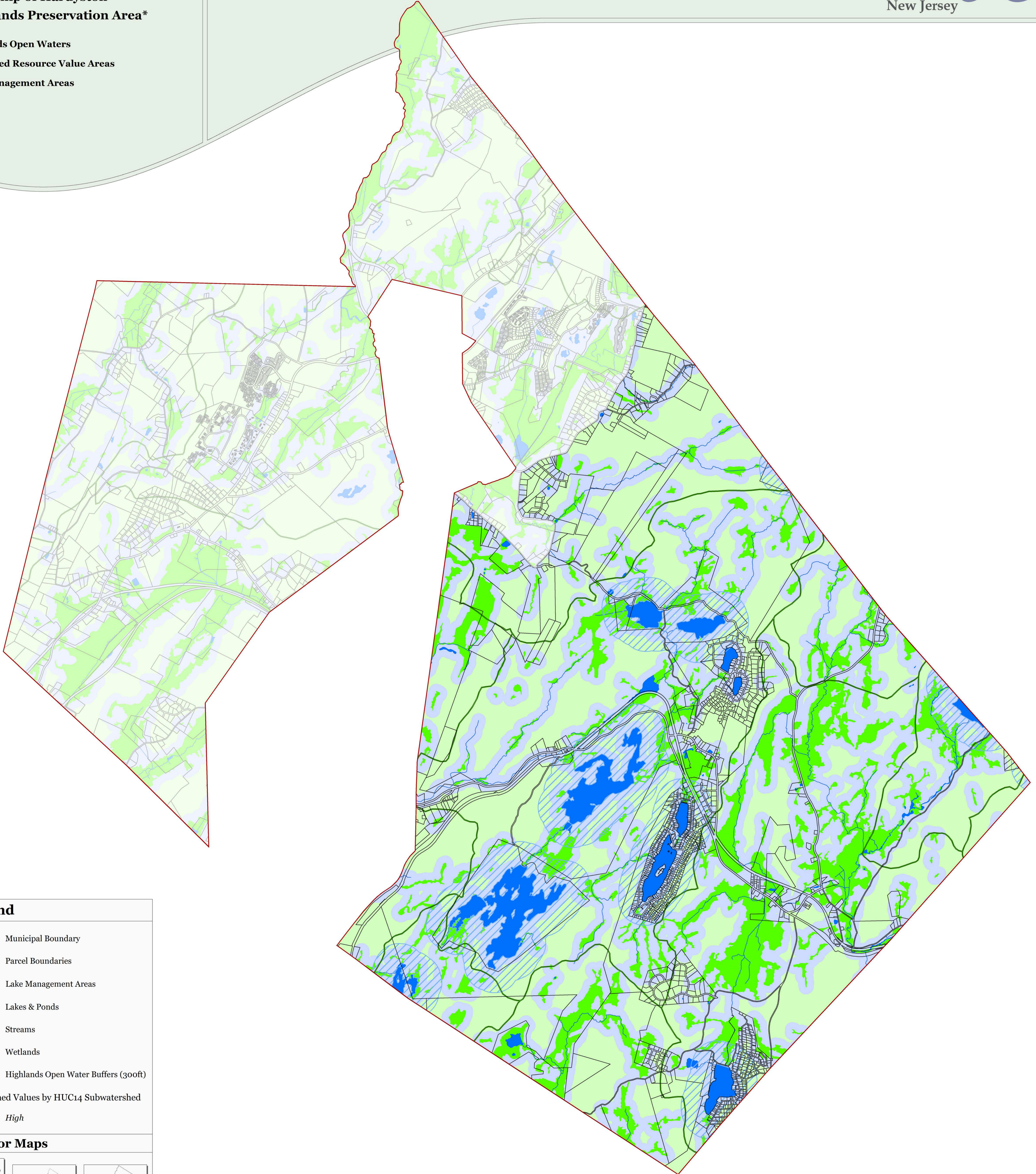

### Legend

- Municipal Boundary
- Parcel Boundaries
- Lake Management Areas
- Lakes & Ponds
- Streams
- Wetlands
- Highlands Open Water Buffers (300ft)
- Watershed Values by HUC14 Subwatershed
  - High

### Locator Maps



\*Planning Area shown for informational purposes only.

TOWNSHIP OF  
**HARDYSTON**  
SUSSEX COUNTY, N.J.

MAP PREPARED BY THE NEW JERSEY  
HIGHLANDS COUNCIL, AUGUST 3, 2011

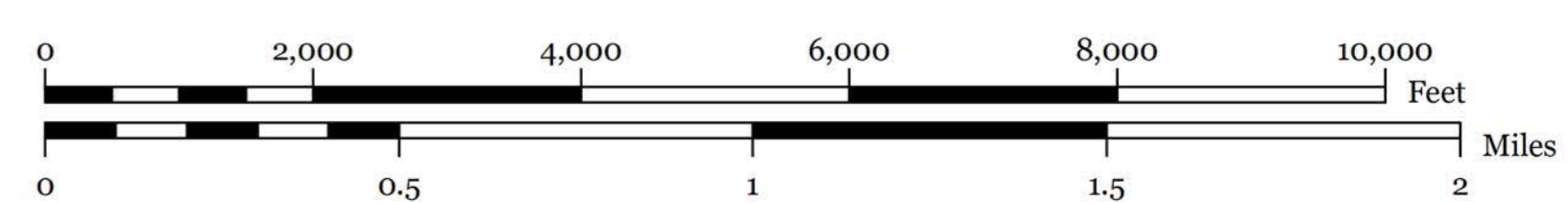



# Exhibit 4:

# TOWNSHIP OF HARDYSTON, SUSSEX COUNTY, NJ



Township of Hardyston  
Highlands Preservation Area\*

Riparian Area  
Riparian Subwatershed Integrity Areas

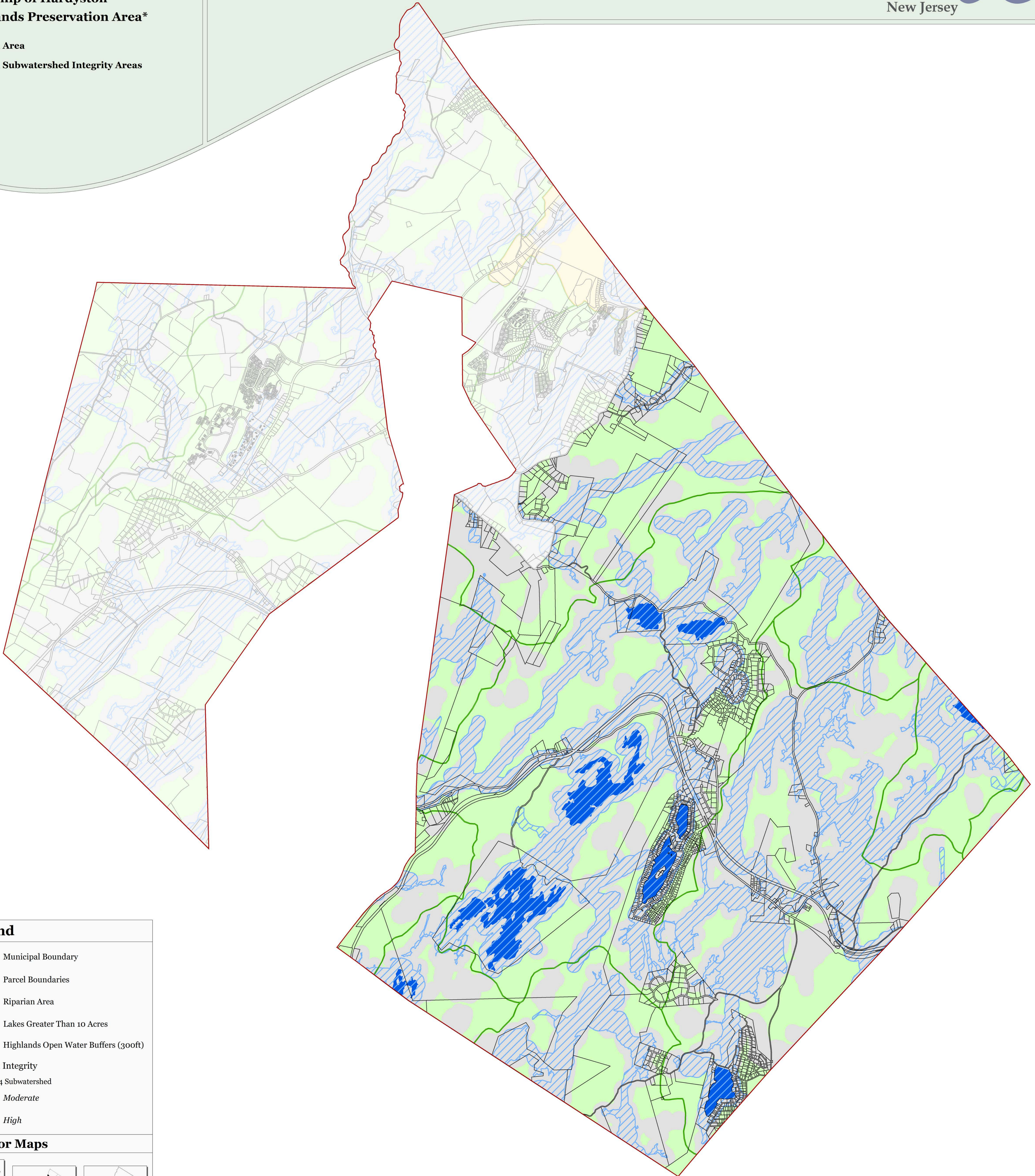

### Legend

- Municipal Boundary
- Parcel Boundaries
- Riparian Area
- Lakes Greater Than 10 Acres
- Highlands Open Water Buffers (300ft)
- Riparian Integrity**  
By HUC-14 Subwatershed
  - Moderate
  - High

### Locator Maps



\*Planning Area shown for informational purposes only.

**TOWNSHIP OF HARDYSTON**  
SUSSEX COUNTY, N.J.

MAP PREPARED BY THE NEW JERSEY  
HIGHLANDS COUNCIL, AUGUST 3, 2011

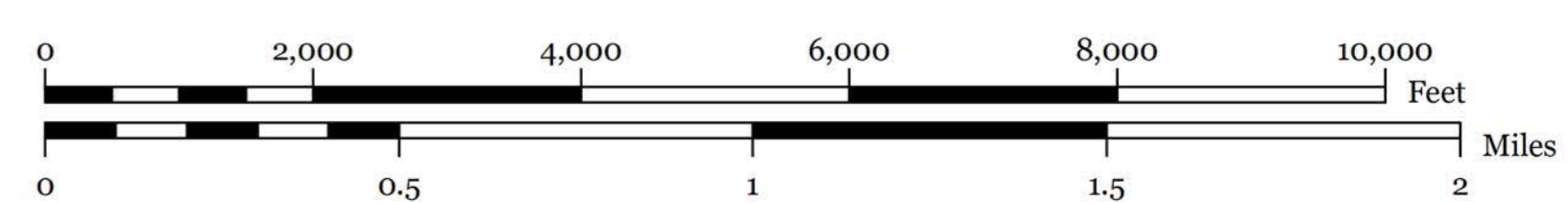



# Exhibit 5:

# TOWNSHIP OF HARDYSTON, SUSSEX COUNTY, NJ



Township of Hardyston  
Highlands Preservation Area\*

Steep Slope Protection Area

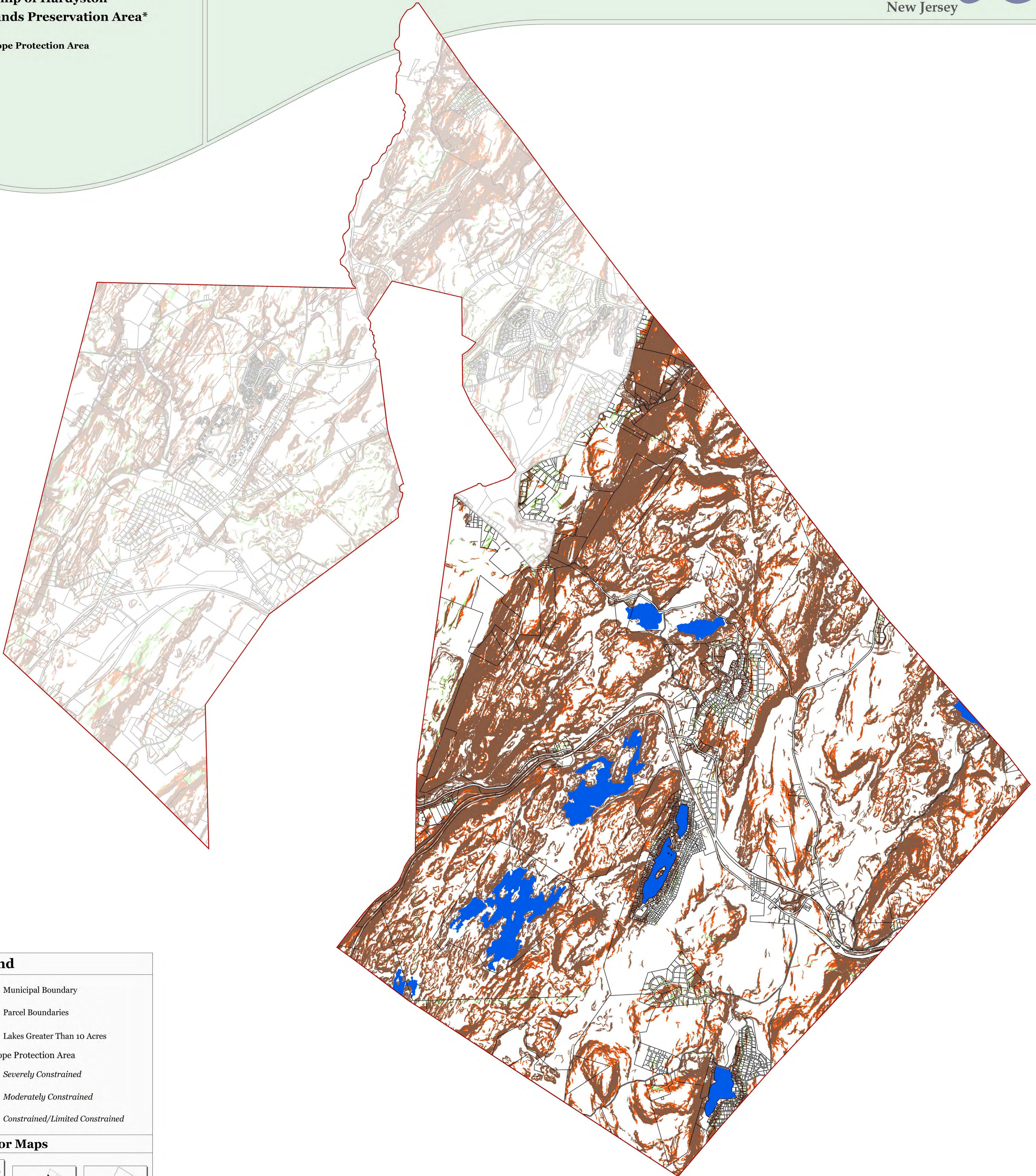

### Legend

- Municipal Boundary
- Parcel Boundaries
- Lakes Greater Than 10 Acres
- Steep Slope Protection Area**
- Severely Constrained
- Moderately Constrained
- Constrained/Limited Constrained

### Locator Maps

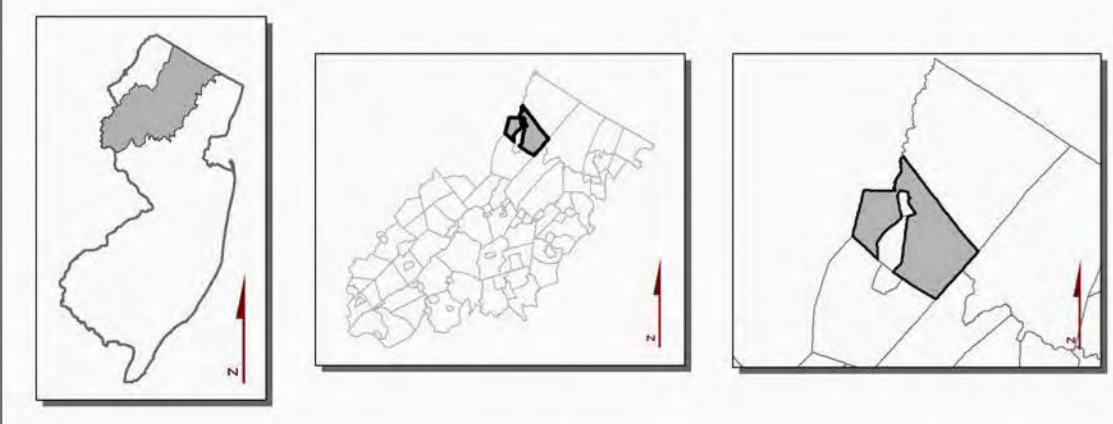

\*Planning Area shown for informational purposes only.

**TOWNSHIP OF  
HARDYSTON**  
SUSSEX COUNTY, N.J.

MAP PREPARED BY THE NEW JERSEY  
HIGHLANDS COUNCIL, AUGUST 3, 2011

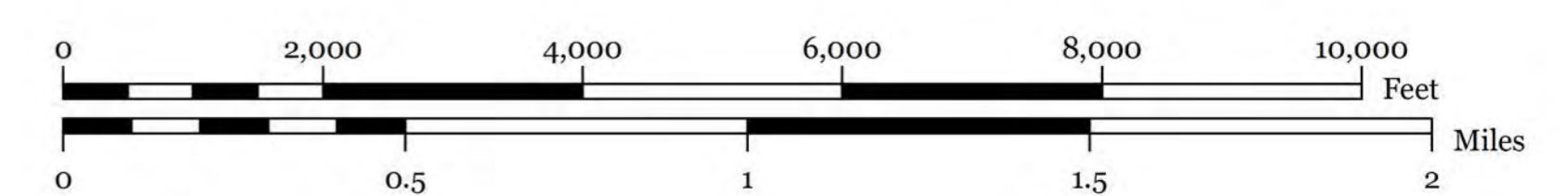



# Exhibit 6:

# TOWNSHIP OF HARDYSTON, SUSSEX COUNTY, NJ



## Township of Hardyston Highlands Preservation Area\*

- Critical Wildlife Habitat
- Significant Natural Areas
- Vernal Pools

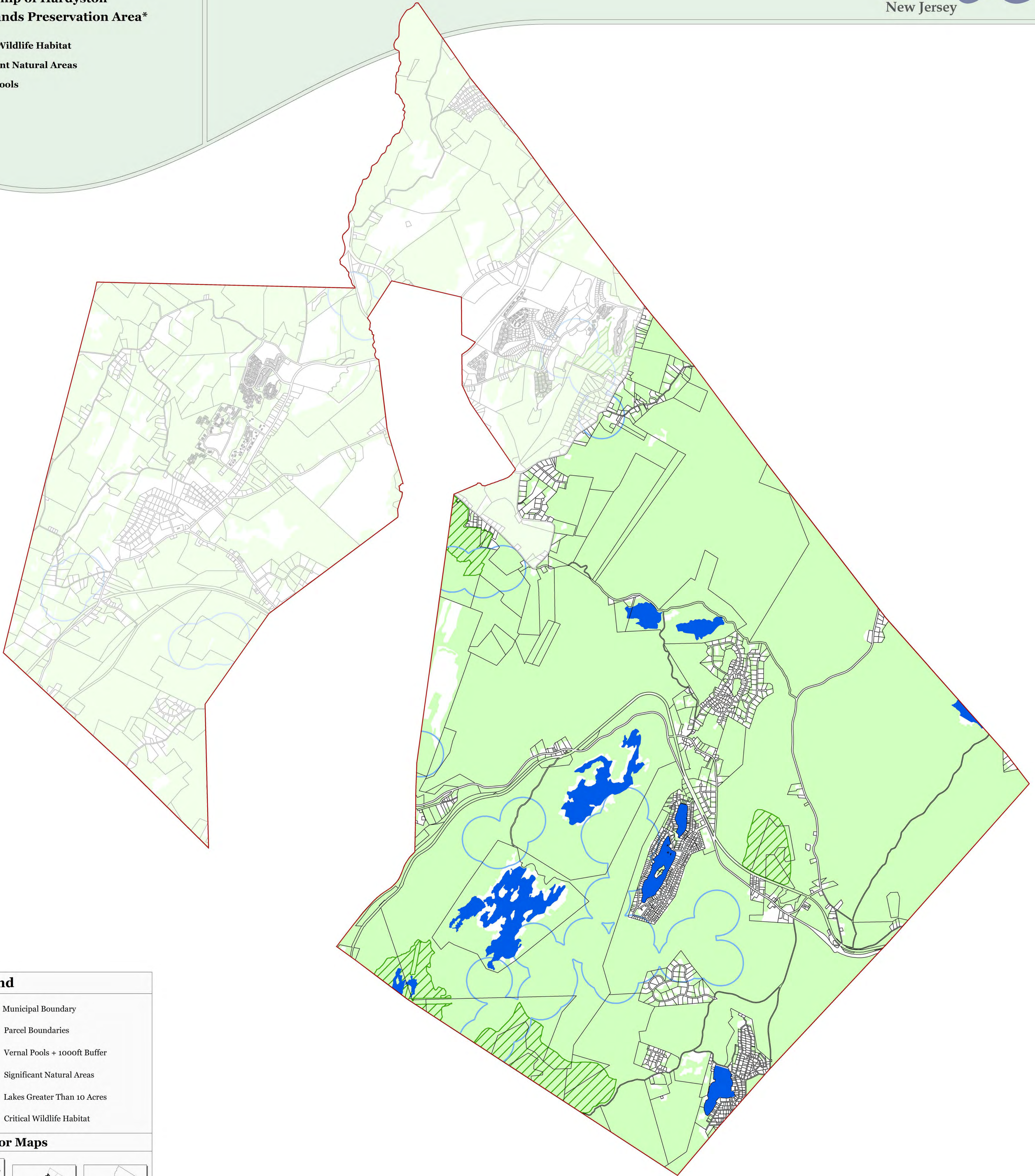

### Legend

- Municipal Boundary
- Parcel Boundaries
- Vernal Pools + 1000ft Buffer
- Significant Natural Areas
- Lakes Greater Than 10 Acres
- Critical Wildlife Habitat

### Locator Maps

\*Planning Area shown for informational purposes only.

**TOWNSHIP OF  
HARDYSTON**  
SUSSEX COUNTY, N.J.

MAP PREPARED BY THE NEW JERSEY  
HIGHLANDS COUNCIL, AUGUST 3, 2011

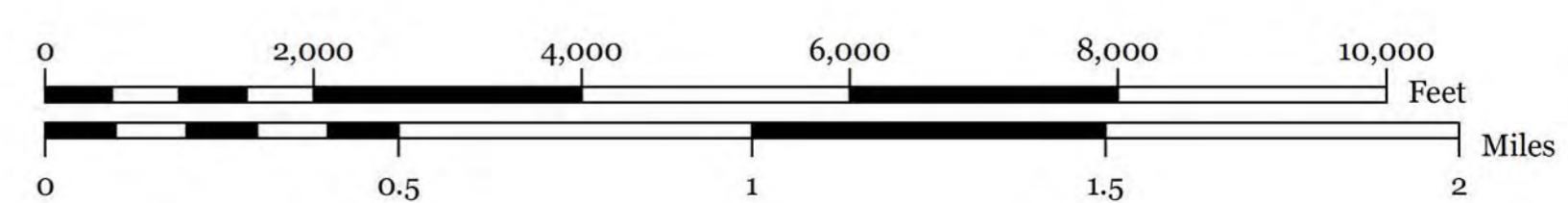



# Exhibit 7:

# TOWNSHIP OF HARDYSTON, SUSSEX COUNTY, NJ



## Township of Hardyston Highlands Preservation Area\*

- Carbonate Rock Area
- Prime Ground Water Recharge Area
- Wellhead Protection Areas

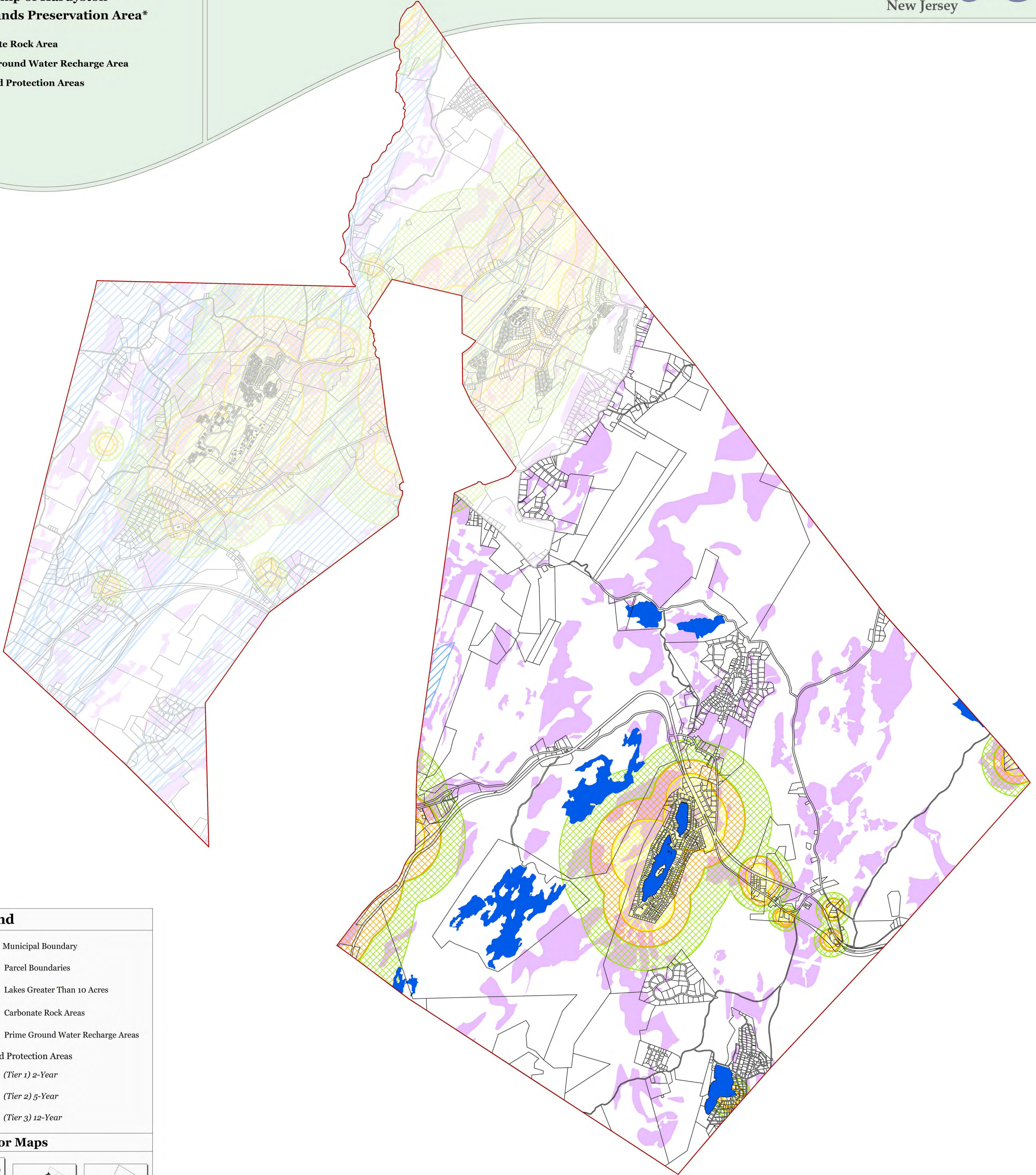

### Legend

- Municipal Boundary
- Parcel Boundaries
- Lakes Greater Than 10 Acres
- Carbonate Rock Areas
- Prime Ground Water Recharge Areas
- Wellhead Protection Areas
  - (Tier 1) 2-Year
  - (Tier 2) 5-Year
  - (Tier 3) 12-Year

### Locator Maps

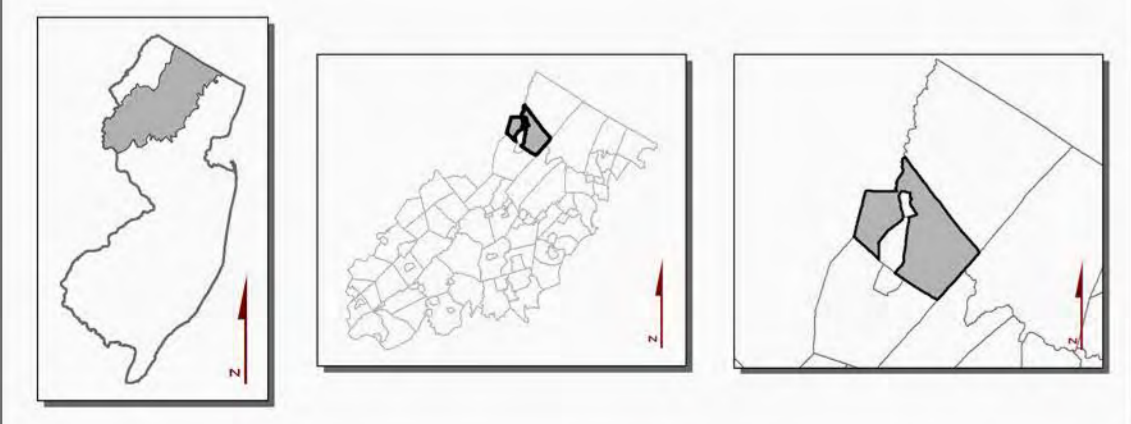

\*Planning Area shown for informational purposes only.

TOWNSHIP OF  
**HARDYSTON**  
SUSSEX COUNTY, N.J.

MAP PREPARED BY THE NEW JERSEY  
HIGHLANDS COUNCIL, AUGUST 3, 2011

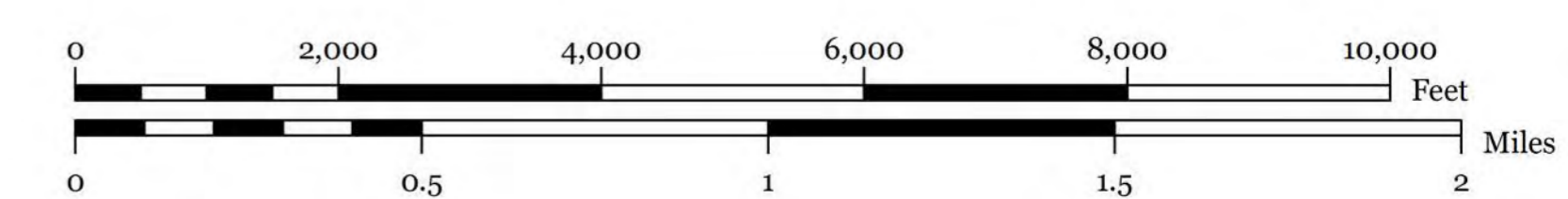



# Exhibit 8:

# TOWNSHIP OF HARDYSTON, SUSSEX COUNTY, NJ



Township of Hardyston  
Highlands Preservation Area\*

Highlands Special Environmental Zone  
Agricultural Resource Area

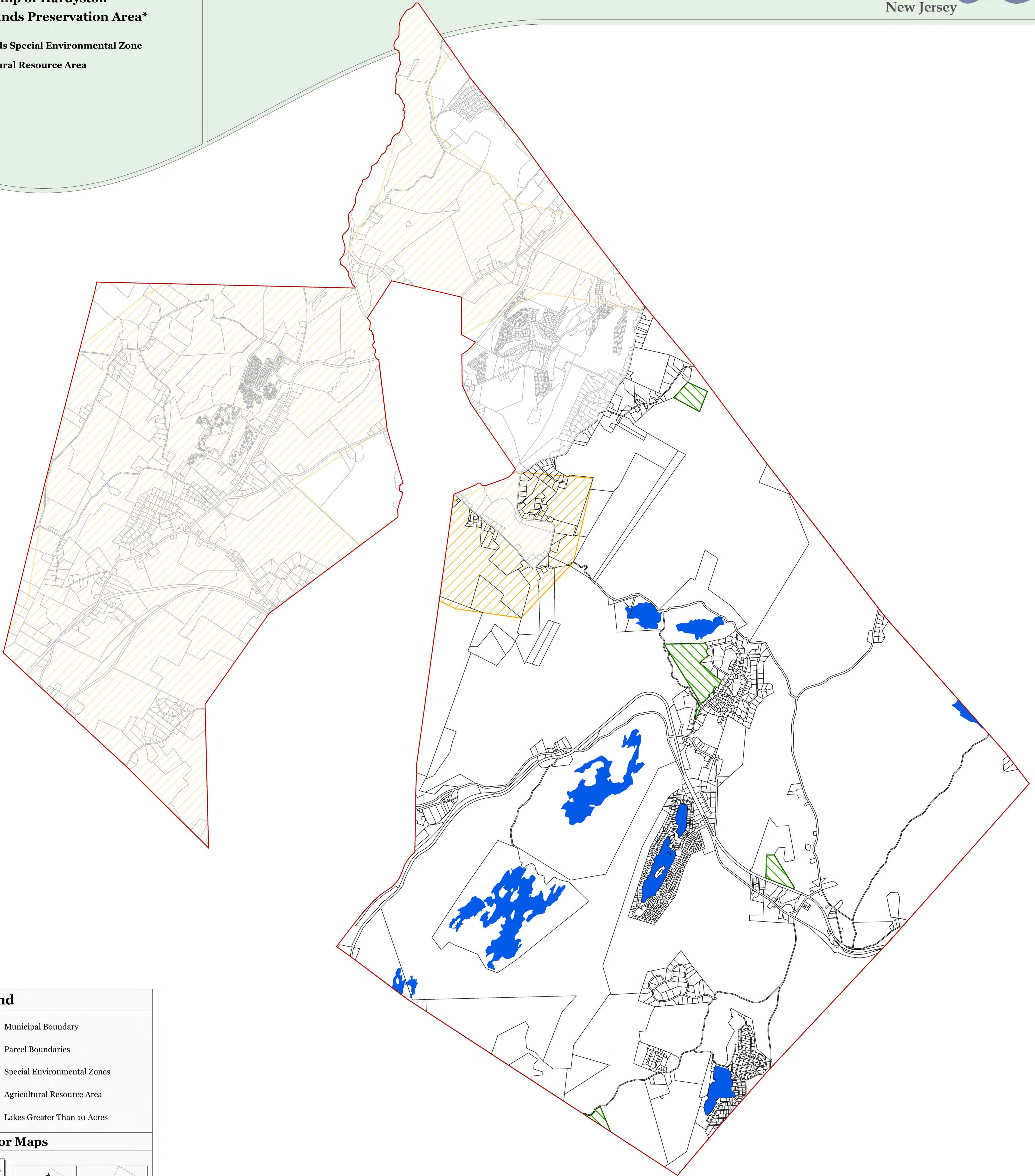

**Legend**

- Municipal Boundary
- Parcel Boundaries
- Special Environmental Zones
- Agricultural Resource Area
- Lakes Greater Than 10 Acres

**Locator Maps**

\*Planning Area shown for informational purposes only.

TOWNSHIP OF  
**HARDYSTON**  
SUSSEX COUNTY, N.J.

MAP PREPARED BY THE NEW JERSEY  
HIGHLANDS COUNCIL, AUGUST 3, 2011

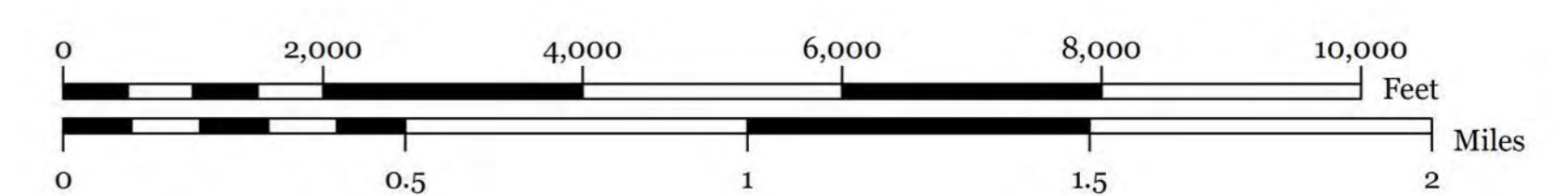



**Exhibit 9:**

**TOWNSHIP OF HARDYSTON, SUSSEX COUNTY, NJ**



Township of Hardyston  
Highlands Preservation Area\*

Highlands Scenic Resources

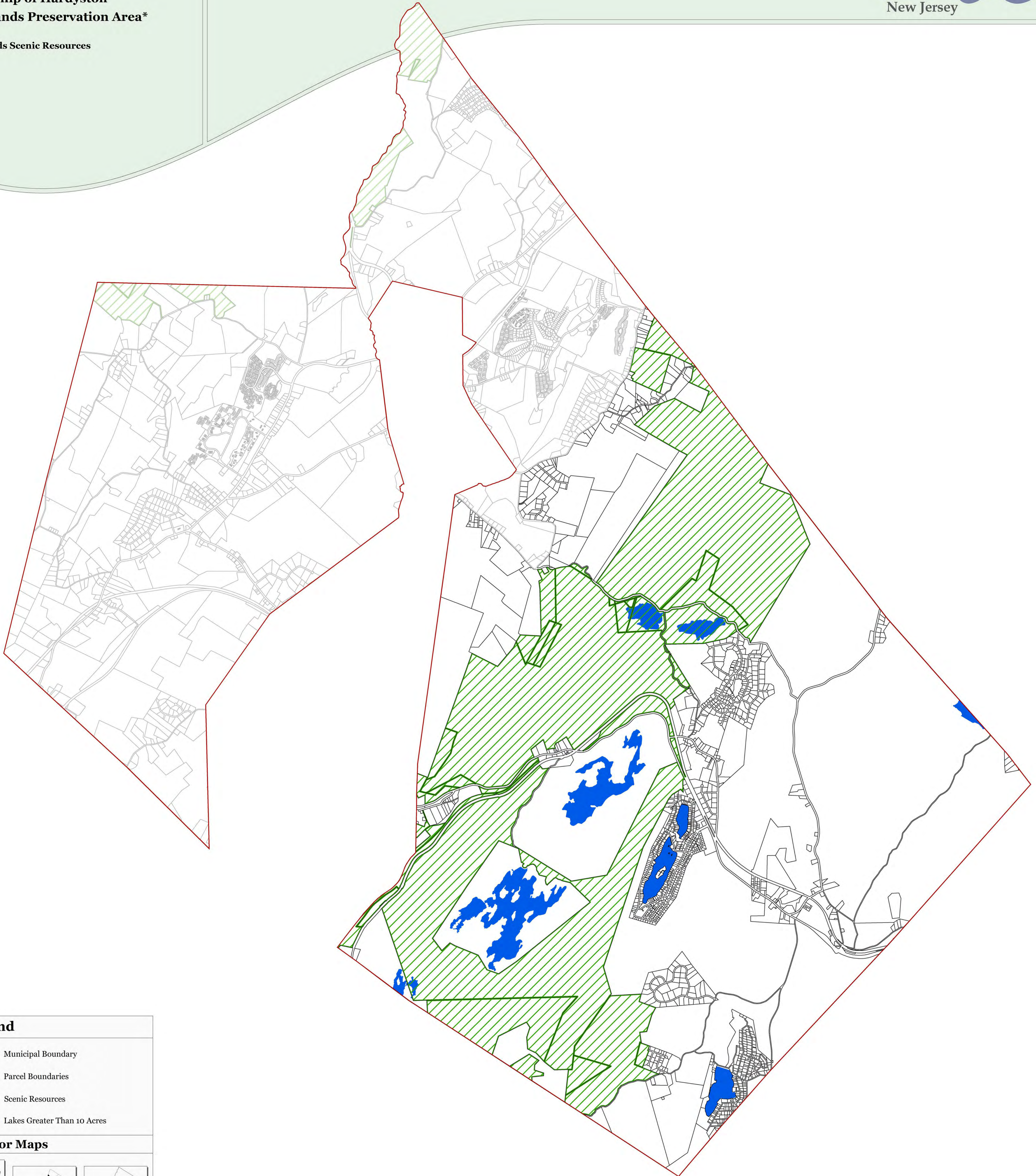

**Legend**

- Municipal Boundary
- Parcel Boundaries
- Scenic Resources
- Lakes Greater Than 10 Acres

**Locator Maps**

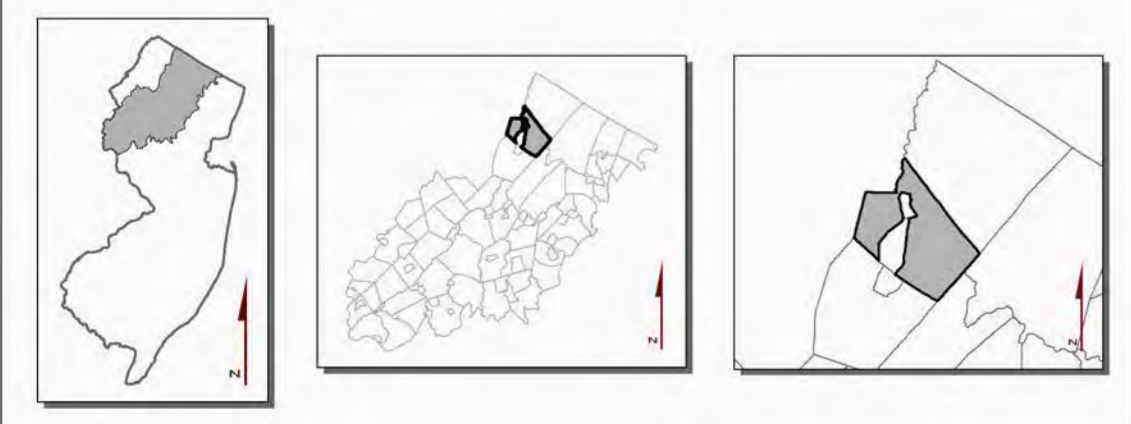

\*Planning Area shown for informational purposes only.

TOWNSHIP OF  
**HARDYSTON**  
SUSSEX COUNTY, N.J.

MAP PREPARED BY THE NEW JERSEY  
HIGHLANDS COUNCIL, AUGUST 3, 2011

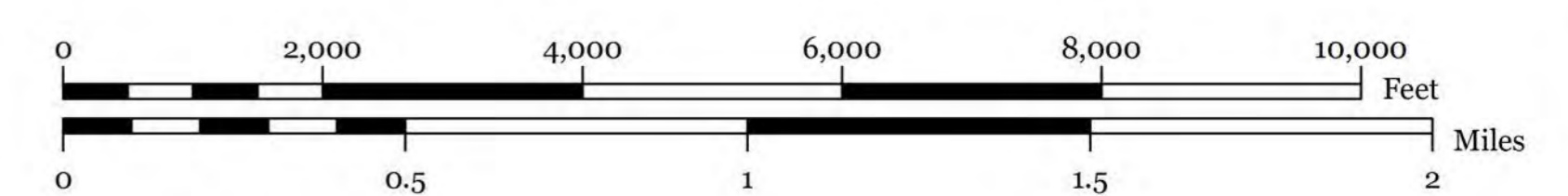



**Exhibit 10:**

**TOWNSHIP OF HARDYSTON, SUSSEX COUNTY, NJ**



Township of Hardyston  
Highlands Preservation Area\*

Net Water Availability by HUC-14 Subwatershed  
Public Community Water Systems

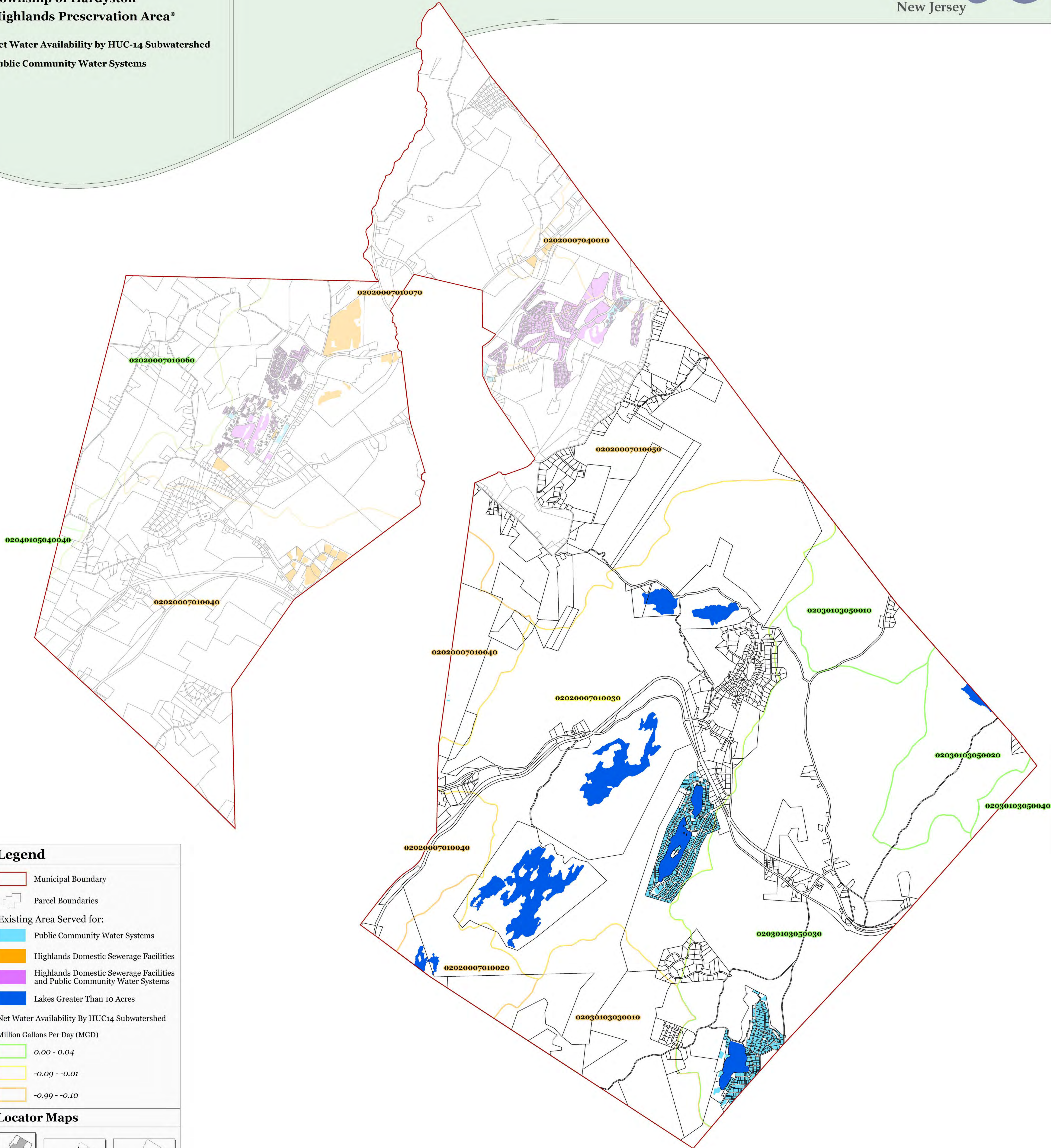

**Legend**

- Municipal Boundary
- Parcel Boundaries
- Existing Area Served for:
  - Public Community Water Systems
  - Highlands Domestic Sewerage Facilities
  - Highlands Domestic Sewerage Facilities and Public Community Water Systems
  - Lakes Greater Than 10 Acres
- Net Water Availability By HUC14 Subwatershed  
Million Gallons Per Day (MGD)
  - 0.00 - 0.04
  - 0.09 - -0.01
  - 0.99 - -0.10

**Locator Maps**

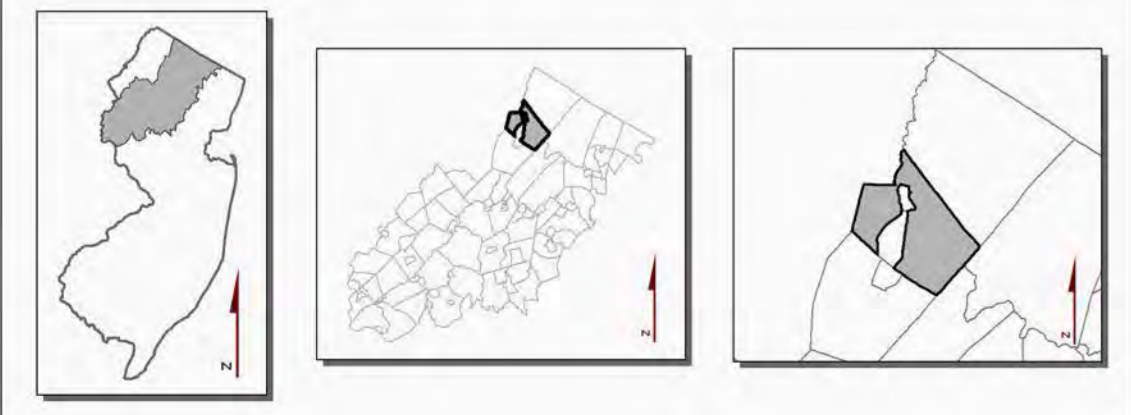

\*Planning Area shown for informational purposes only.

TOWNSHIP OF  
**HARDYSTON**  
SUSSEX COUNTY, N.J.

MAP PREPARED BY THE NEW JERSEY  
HIGHLANDS COUNCIL, AUGUST 3, 2011

