

Legend

Municipal Boundary

Parcel Boundaries

Highlands Planning Area

Land Use Capability Zone

Protection

Conservation

Existing Community

Land Use Capability Sub-Zone

Existing Community
Environmentally Constrained

Conservation
Environmentally Constrained

Locator Maps

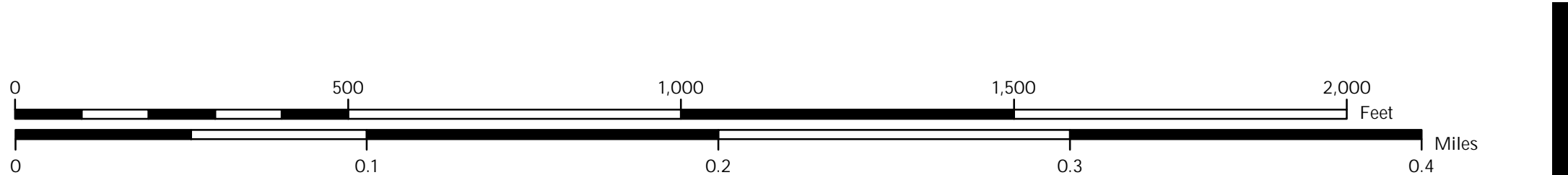
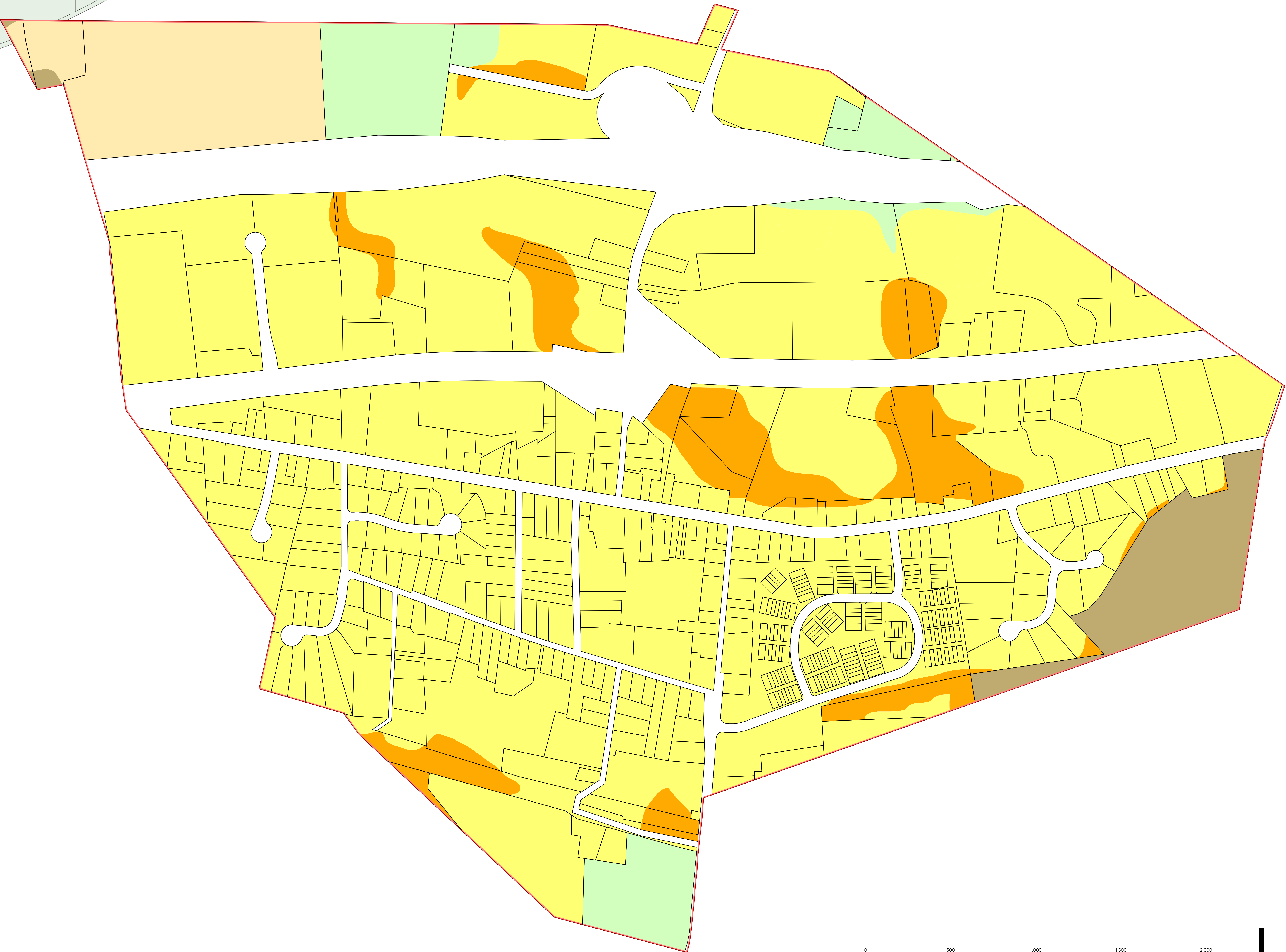

Borough of Lebanon Highlands Planning Area

Total Forest Area

Forest Subwatershed Integrity Areas

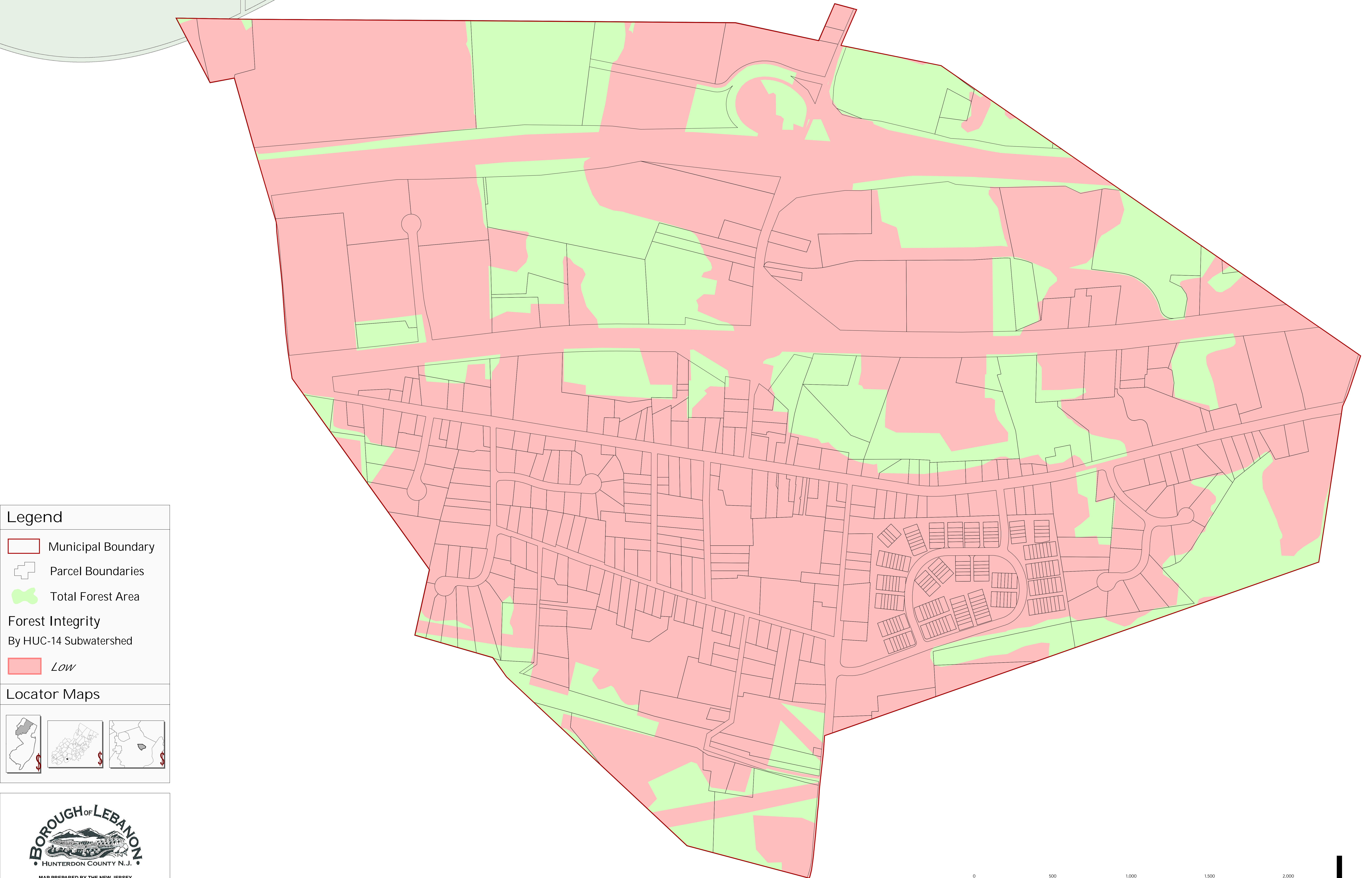

Legend



 Municipal Boundary

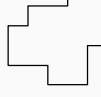

 Parcel Boundaries



 Total Forest Area

Forest Integrity

By HUC-14 Subwatershed

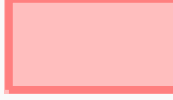

Low

Locator Maps

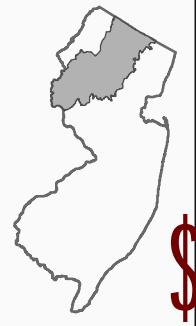

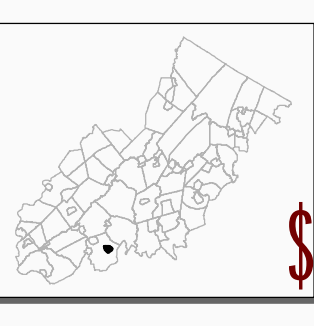





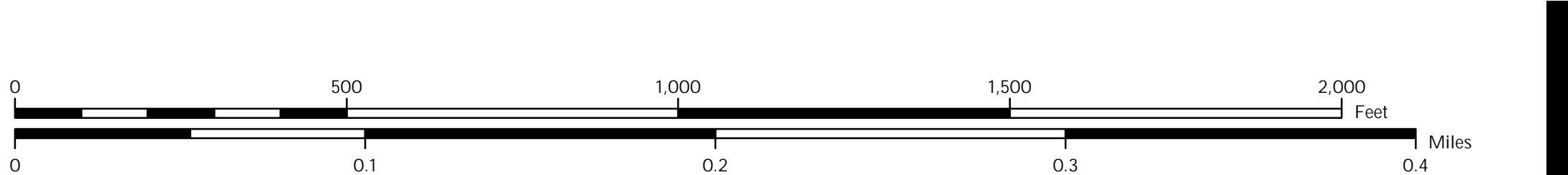

MAP PREPARED BY THE NEW JERSEY
HIGHLANDS COUNCIL, JULY 2, 2010

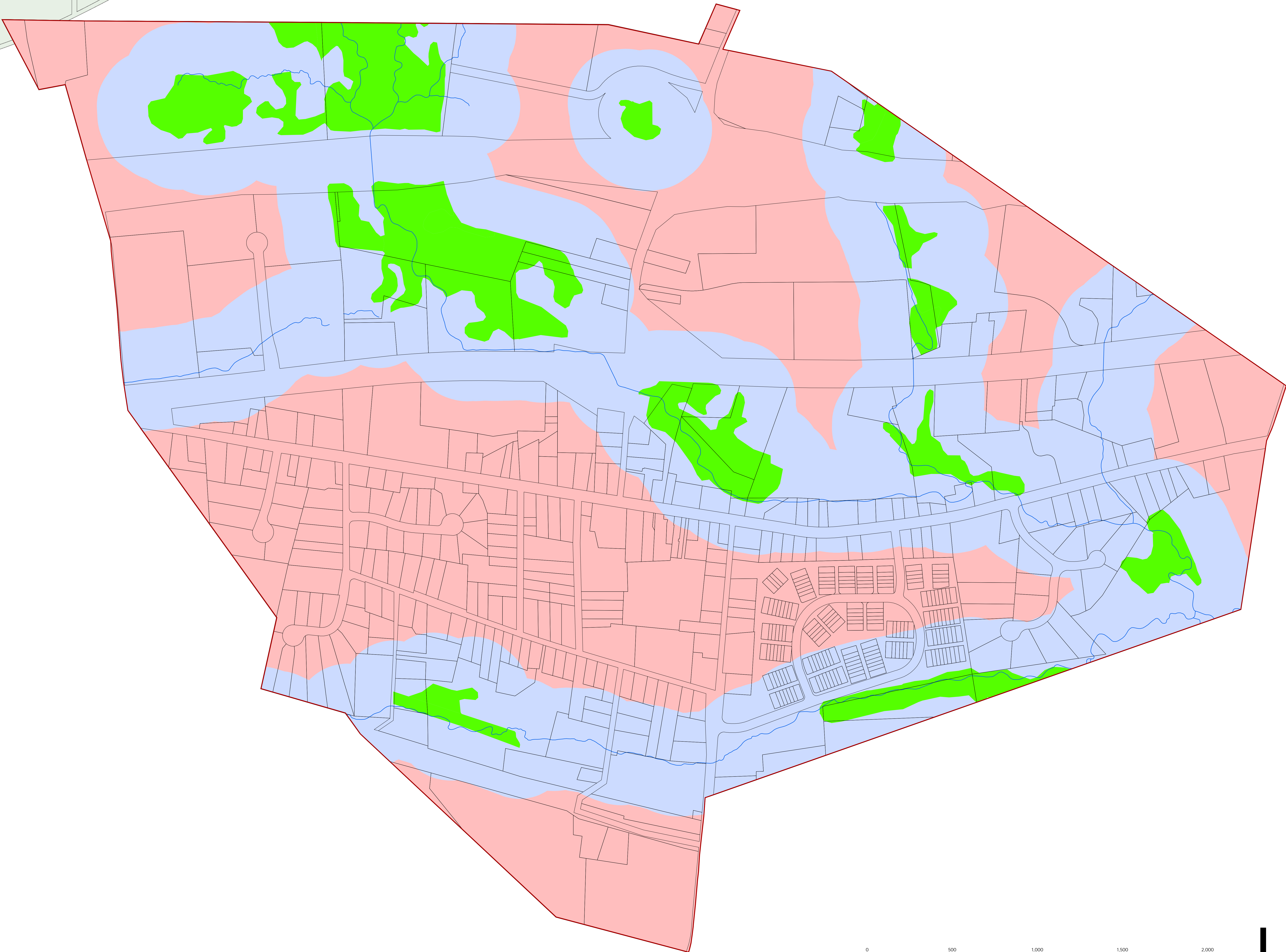





Legend

Municipal Boundary

Parcel Boundaries

Streams

Wetlands

Highlands Open Water Buffers (300ft)

Watershed Values
By HUC-14 Subwatershed

Low

Locator Maps

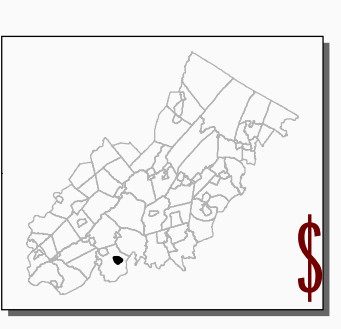
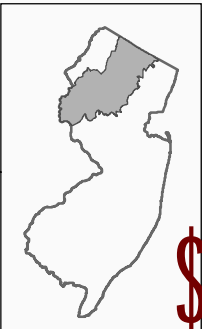



BOROUGH OF LEBANON

HUNTERDON COUNTY N.J.

MAP PREPARED BY THE NEW JERSEY
HIGHLANDS COUNCIL, NOVEMBER 15, 2010

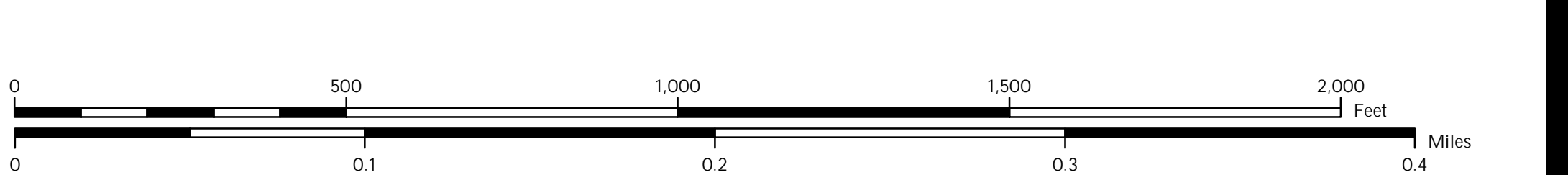

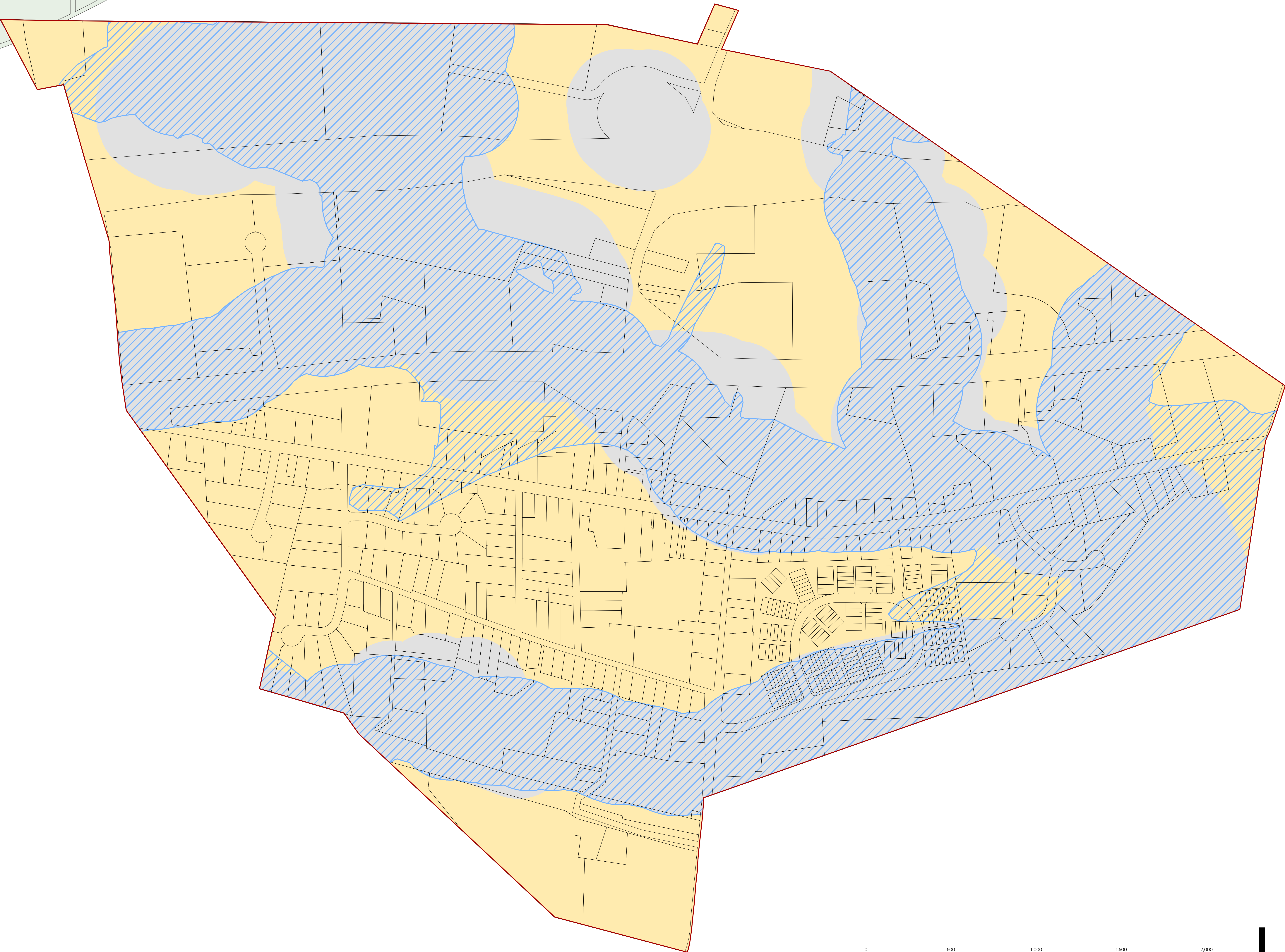

Riparian Area

Riparian Subwatershed Integrity Areas



Legend

Municipal Boundary

Parcel Boundaries

Riparian Area

Highlands Open Water Buffers (300ft)

Riparian Integrity
By HUC-14 Subwatershed

Moderate

Locator Maps

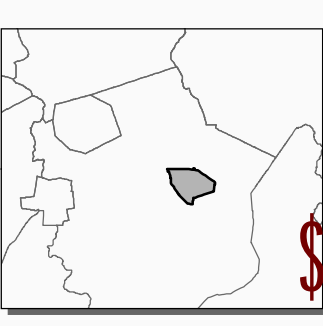
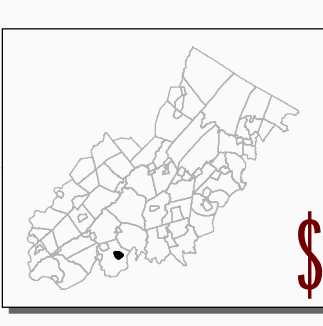
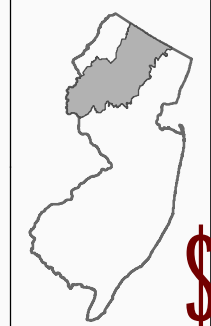



BOROUGH OF LEBANON
HUNTERDON COUNTY N.J.

MAP PREPARED BY THE NEW JERSEY
HIGHLANDS COUNCIL, JULY 2, 2010

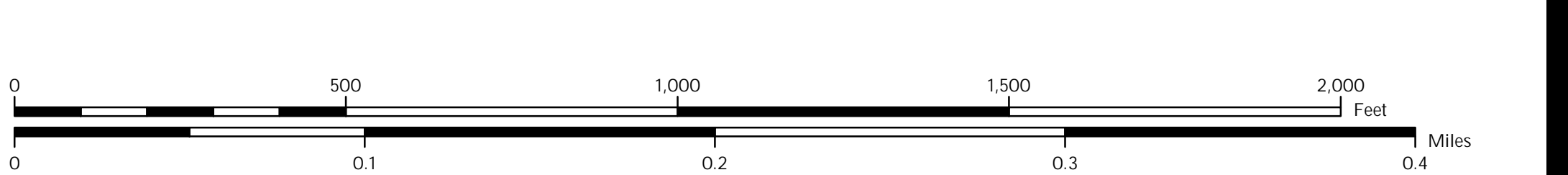

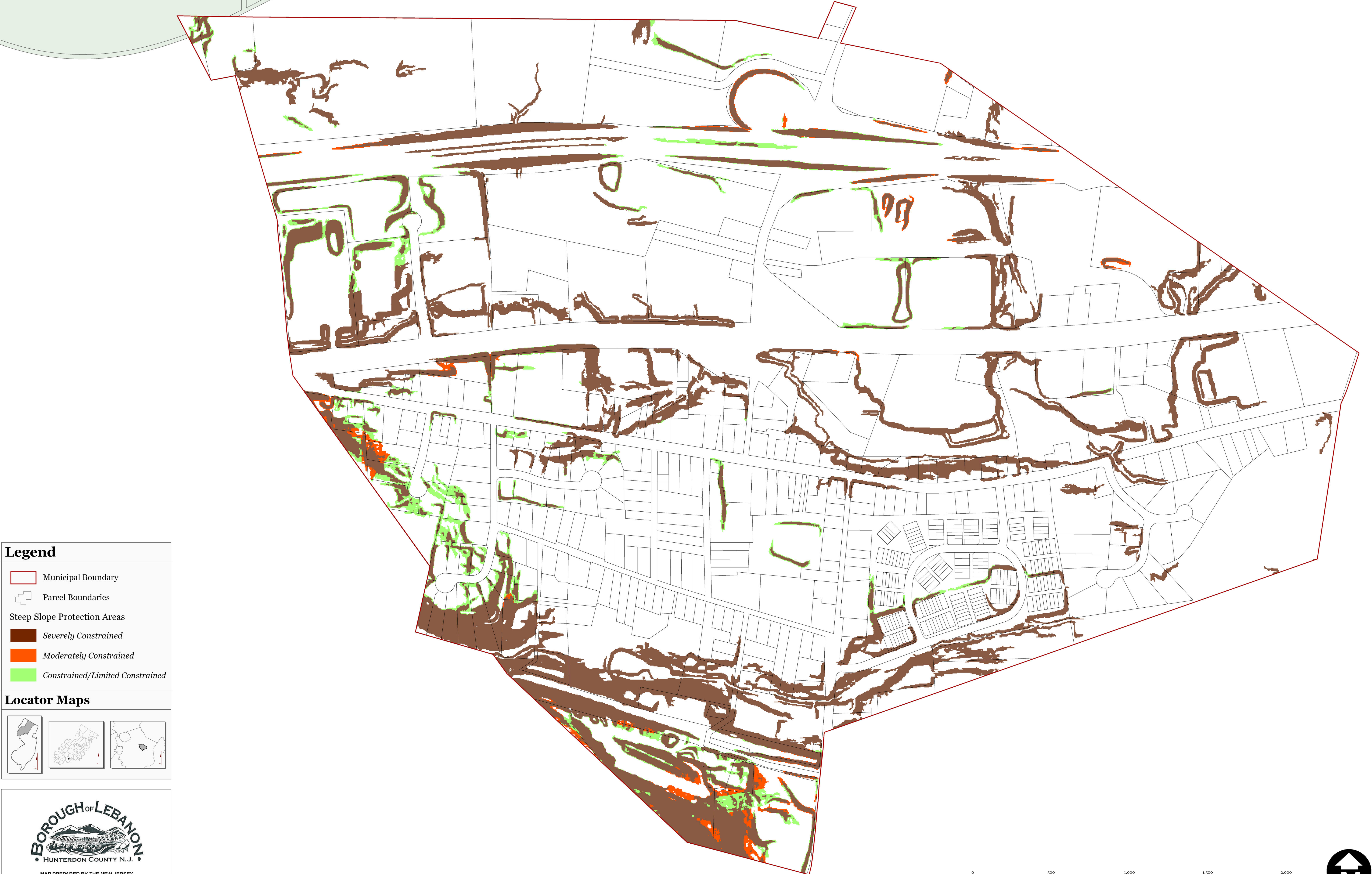

Legend

Municipal Boundary

Parcel Boundaries

Steep Slope Protection Areas

Severely Constrained

Moderately Constrained

Constrained/Limited Constrained

Locator Maps

BOROUGH OF LEBANON

HUNTERDON COUNTY N.J.

MAP PREPARED BY THE NEW JERSEY

HIGHLANDS COUNCIL, JULY 2, 2010

0500100015002000

00.10.20.30.4

FeetMiles

N

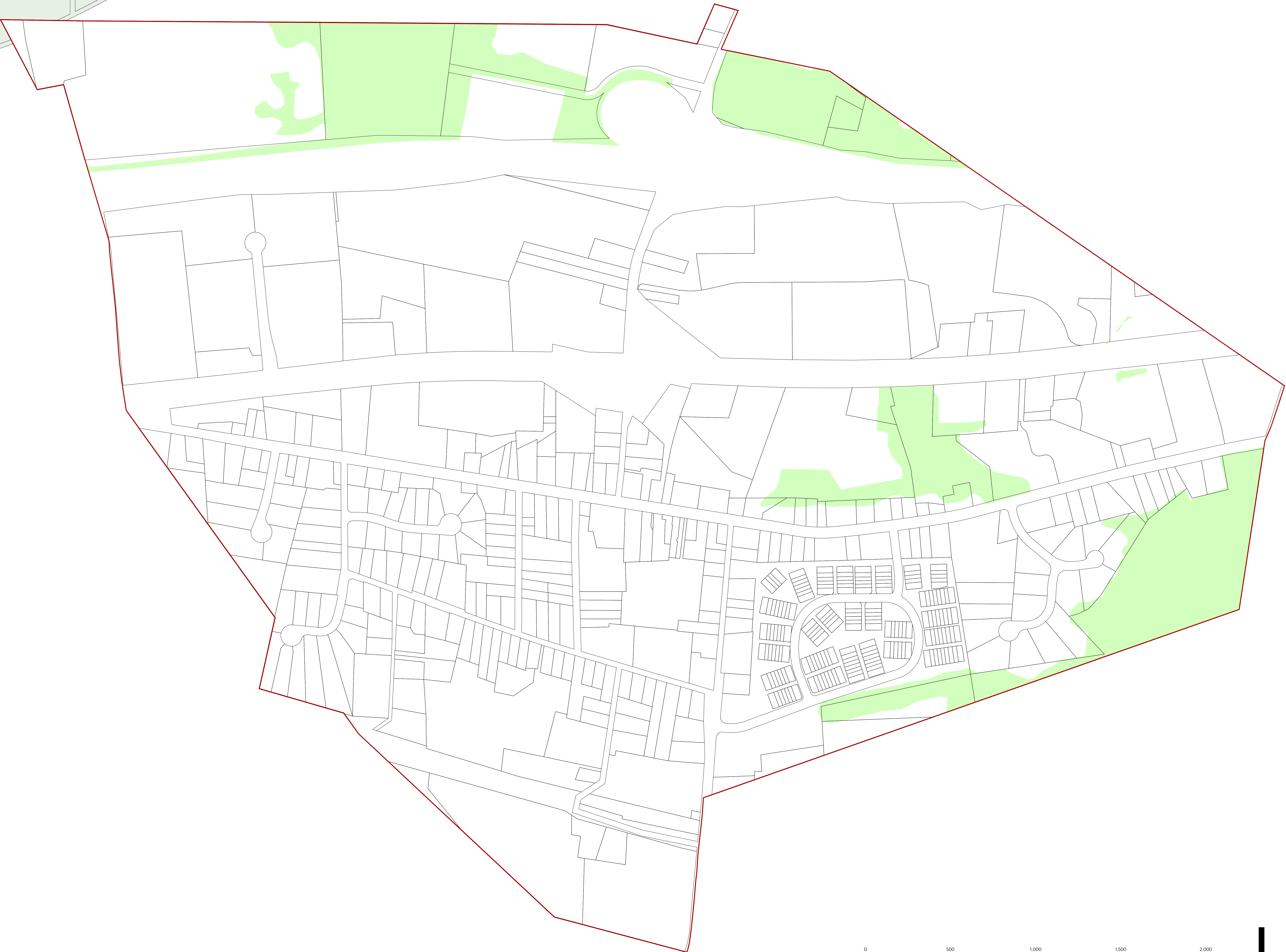

Legend

Municipal Boundary

Parcel Boundaries

Critical Wildlife Habitat

Locator Maps

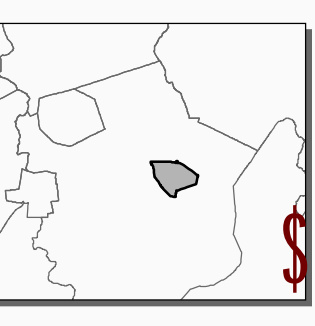
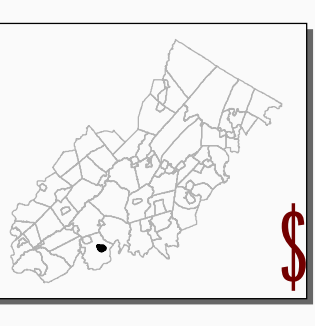
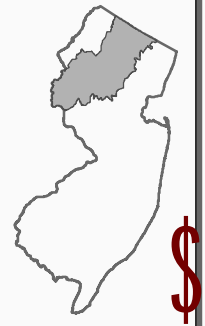

BOROUGH OF LEBANON
HUNTERDON COUNTY N.J.

MAP PREPARED BY THE NEW JERSEY
HIGHLANDS COUNCIL, JULY 2, 2010

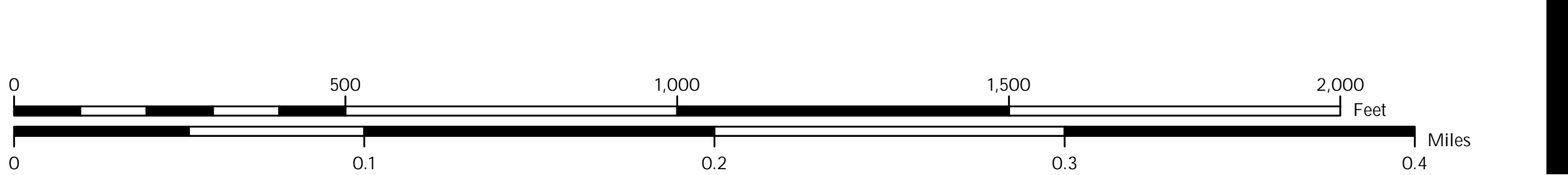

Legend

Municipal Boundary

Parcel Boundaries

Carbonate Rock Areas

Prime Ground Water Recharge Areas

Wellhead Protection Areas

(Tier 1) 2-Year

(Tier 2) 5-Year

Locator Maps

BOROUGH OF LEBANON

HUNTERDON COUNTY N.J.

MAP PREPARED BY THE NEW JERSEY
HIGHLANDS COUNCIL, JULY 2, 2010

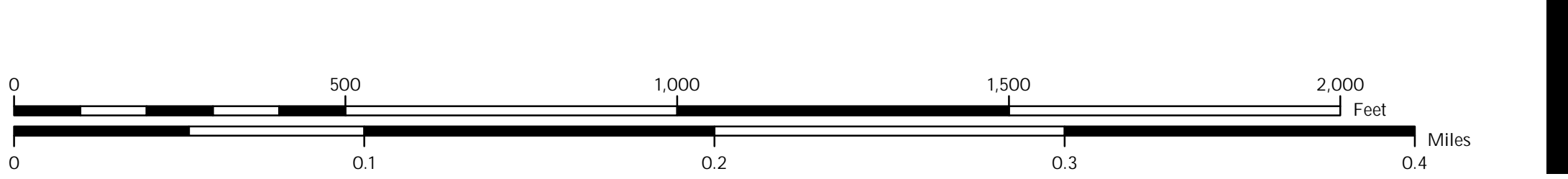
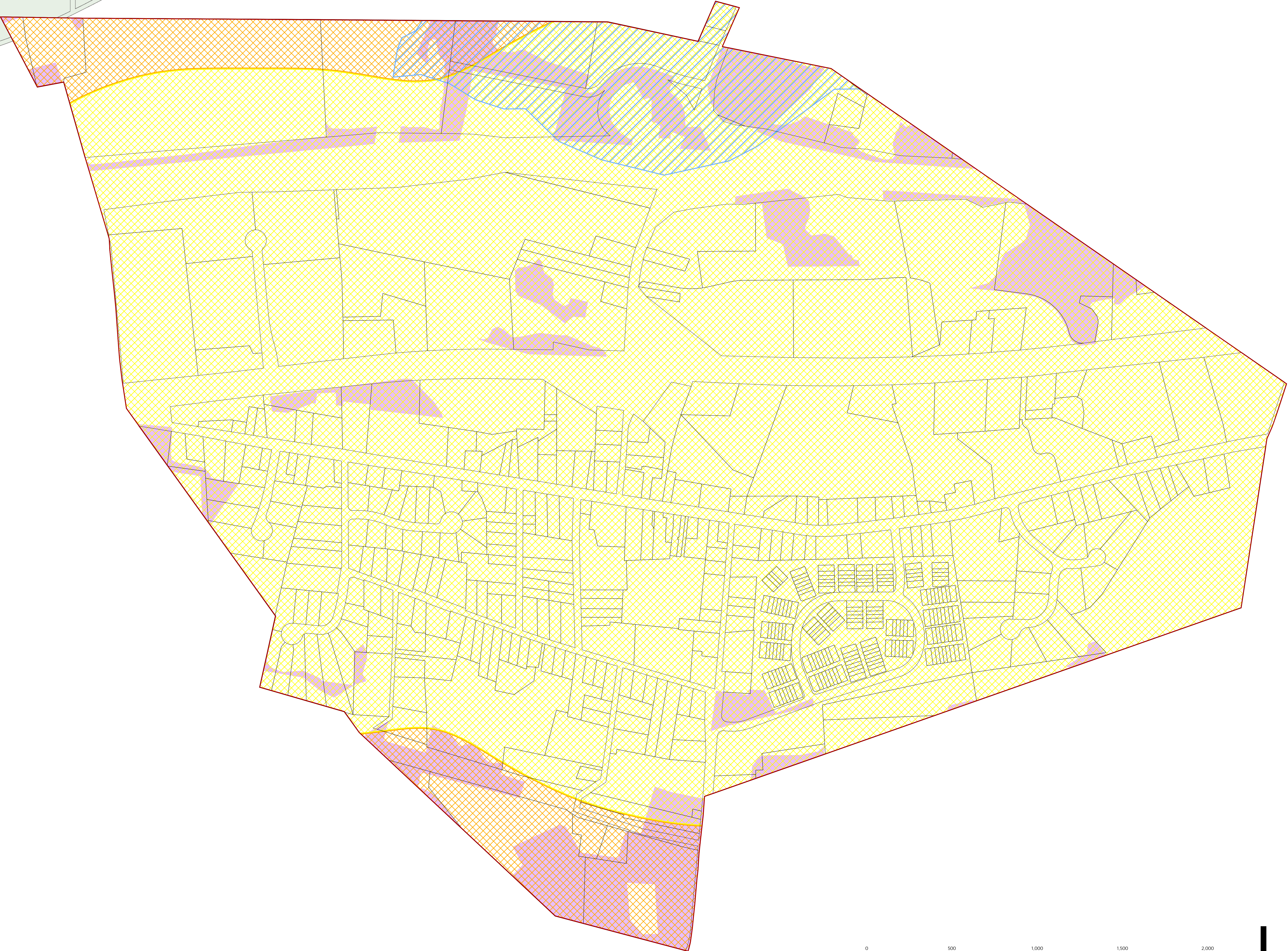

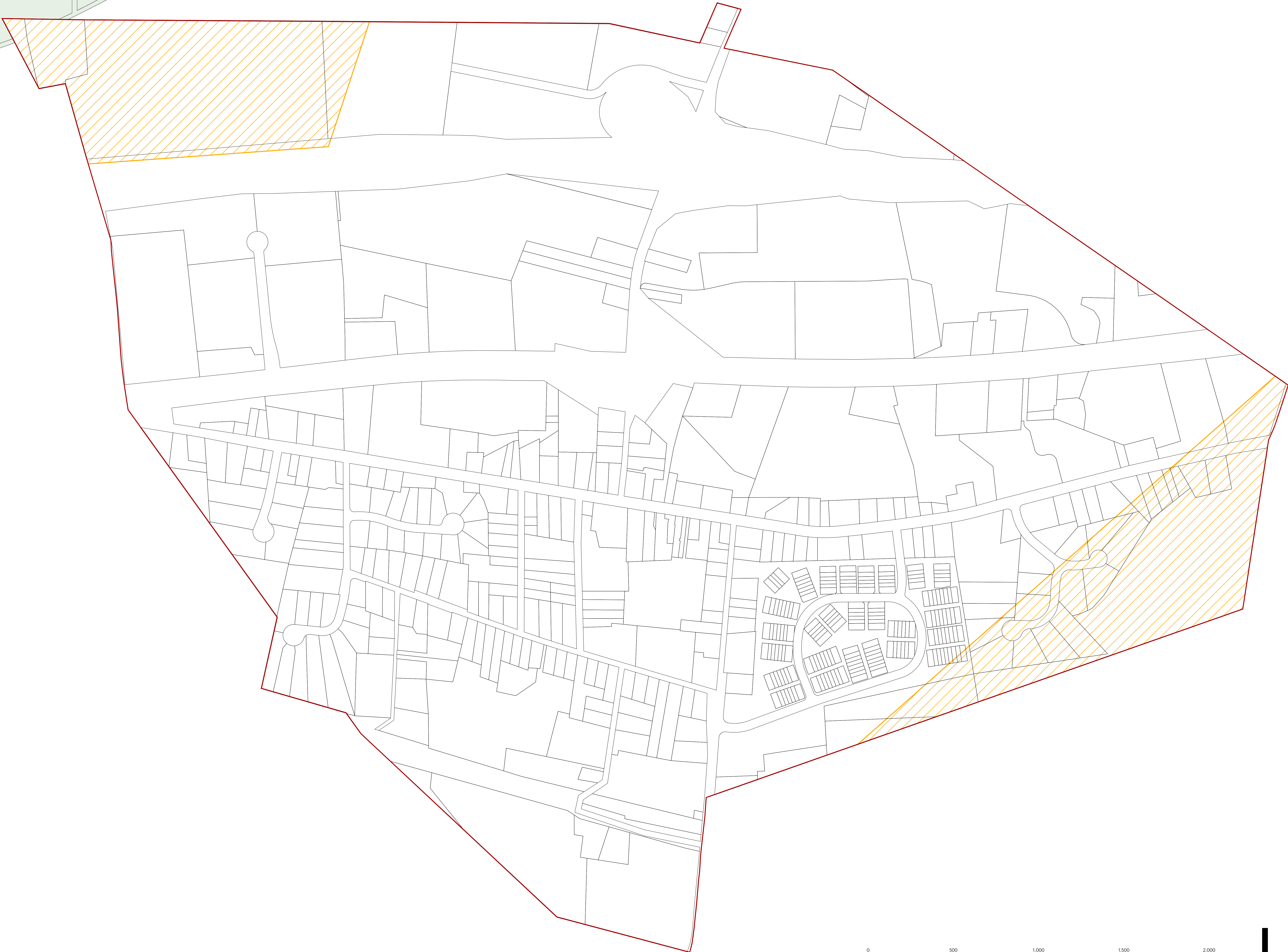

Legend

Municipal Boundary

Parcel Boundaries

Agricultural Resource Area

Locator Maps

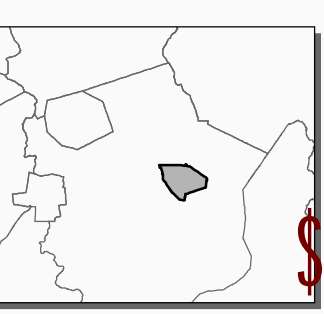
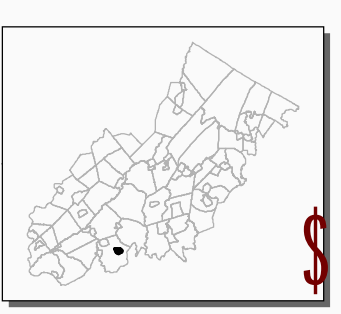
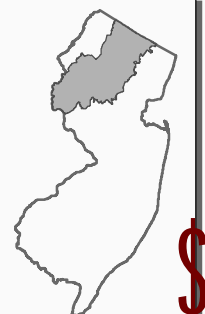



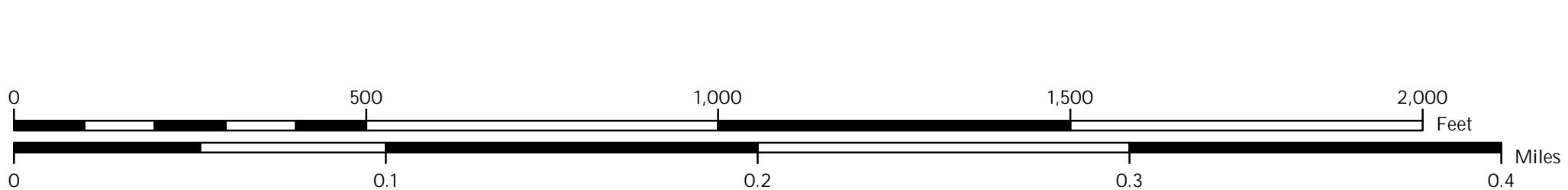

BOROUGH OF LEBANON
HUNTERDON COUNTY N.J.

MAP PREPARED BY THE NEW JERSEY
HIGHLANDS COUNCIL, JULY 2, 2010

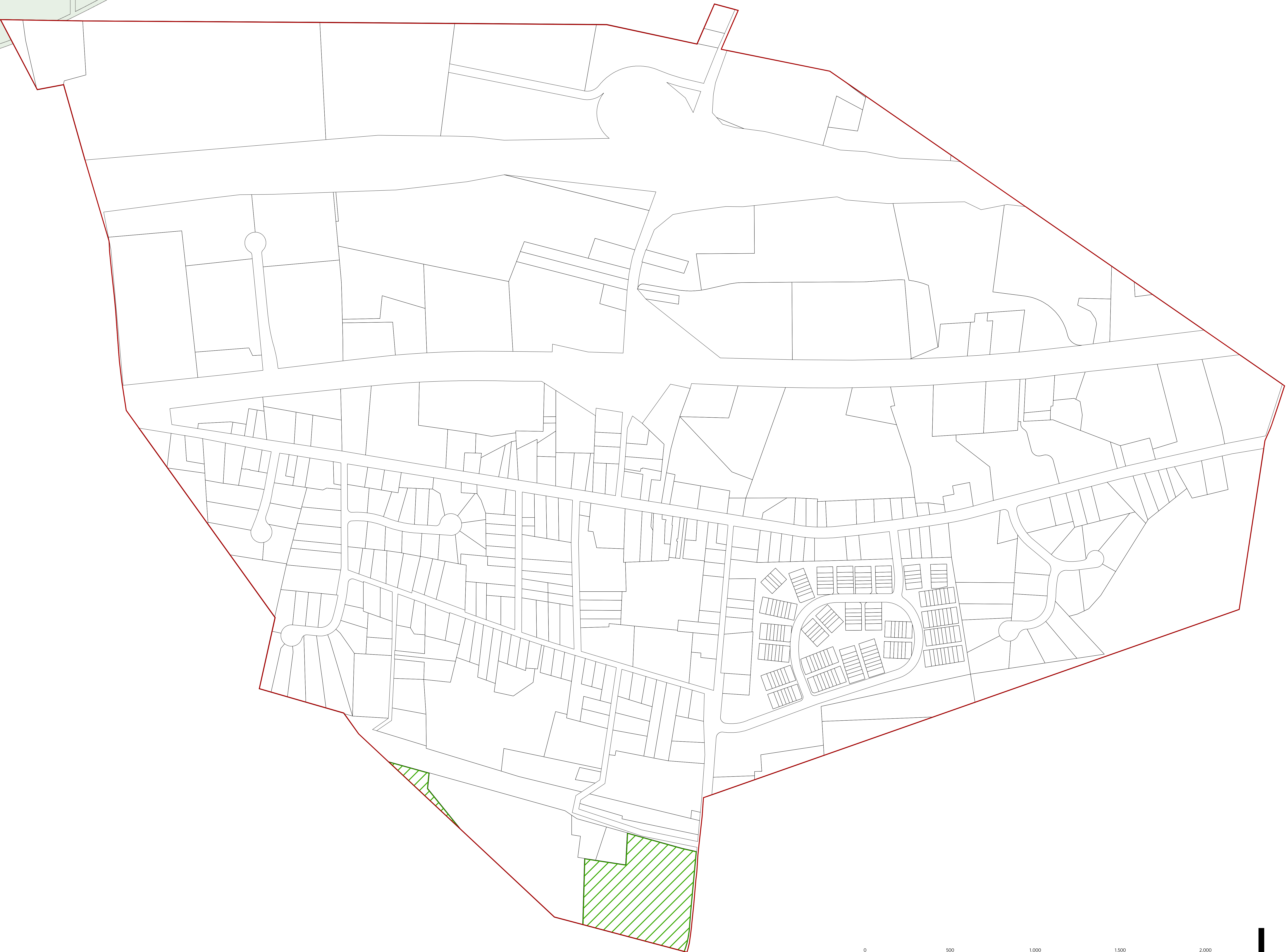



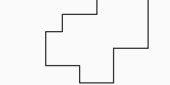

Legend

Municipal Boundary

Parcel Boundaries

Scenic Resources

Locator Maps

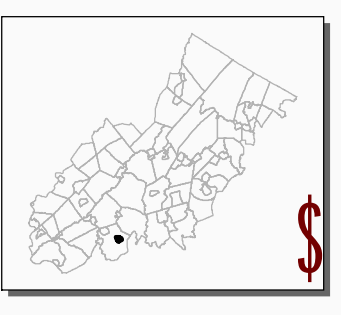
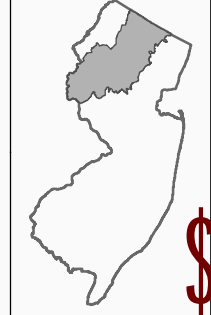

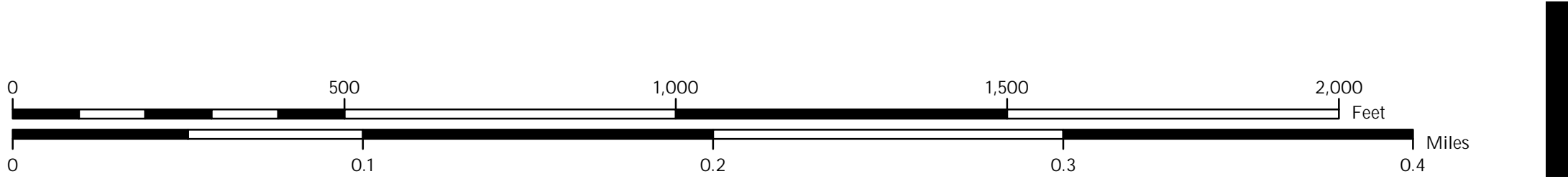

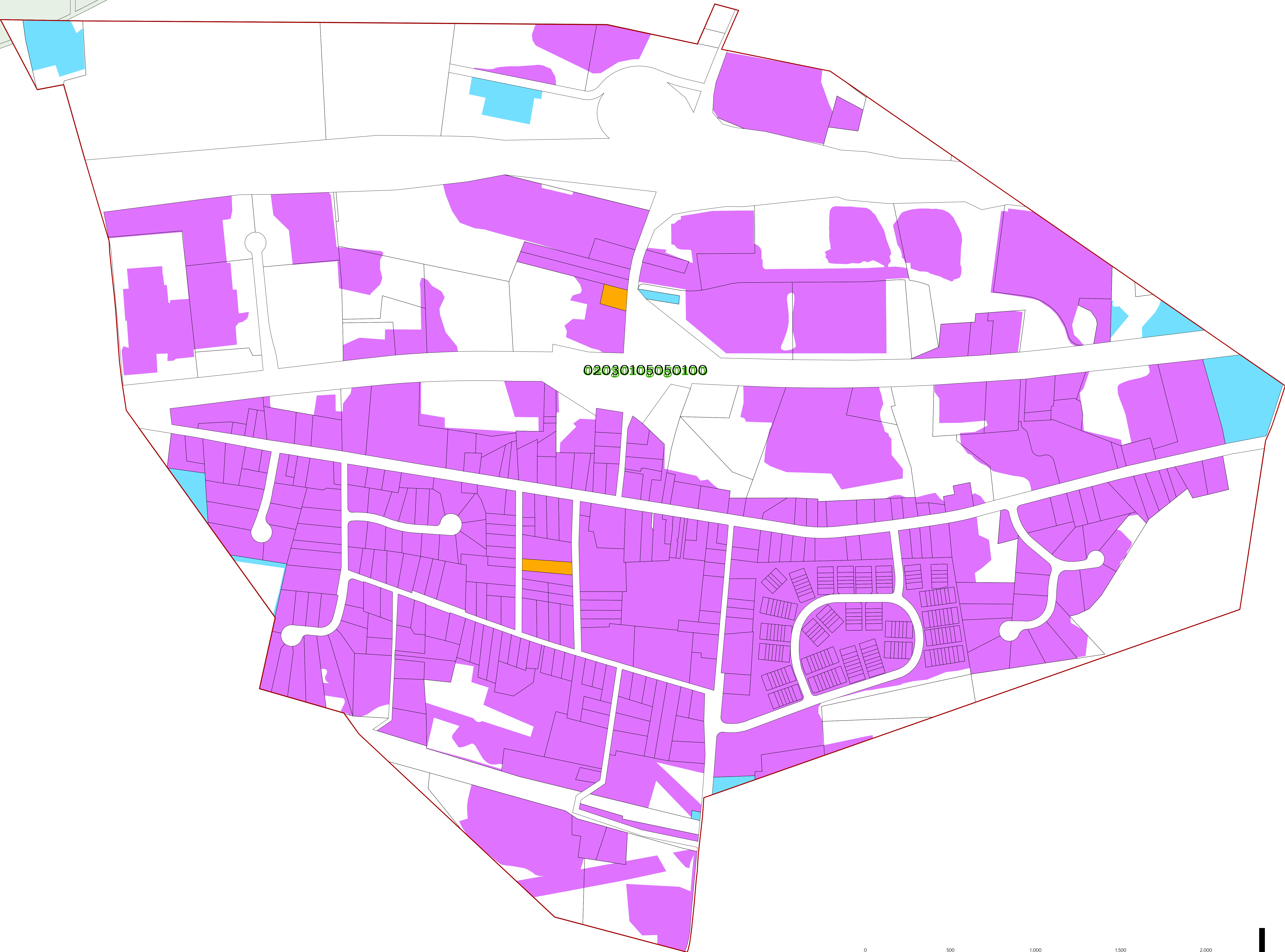



Legend

 Municipal Boundary

 Parcel Boundaries

Existing Area Served for:

 Public Community Water Systems

 Highlands Domestic Sewerage Facilities

 Highlands Domestic Sewerage Facilities and Public Community Water Systems

Net Water Availability By HUC14 Subwatershed*

Million Gallons Per Day (MGD)

 0.05 - 0.09

* Lebanon Borough is entirely within HUC14 Subwatershed 02030105050100, Rockaway Ck SB, which has a Net Water Availability of 0.0829 MGD.

Locator Maps

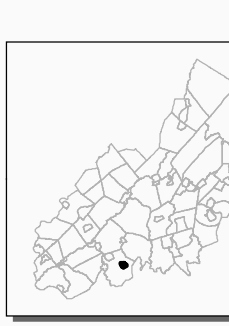
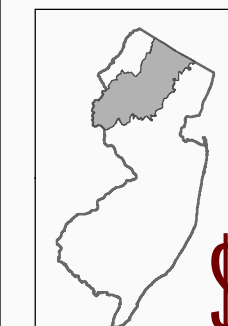



BOROUGH OF LEBANON
HUNTERDON COUNTY N.J.

MAP PREPARED BY THE NEW JERSEY
HIGHLANDS COUNCIL, OCTOBER 25, 2010

